

# Insulated Cabin Gable Roof

## OWNER'S MANUAL /

Instructions for Assembly

Size 10 Ft x 13 Ft with "Extension Kits" (10 Ft x 6 1/2 Ft / 3.1 Mtr. x 2 Mtr.) (Approx.)

Ver. : 0.0

### OPTION - 1 : Extension Kit assembly on Left Side of the Basic Cabin

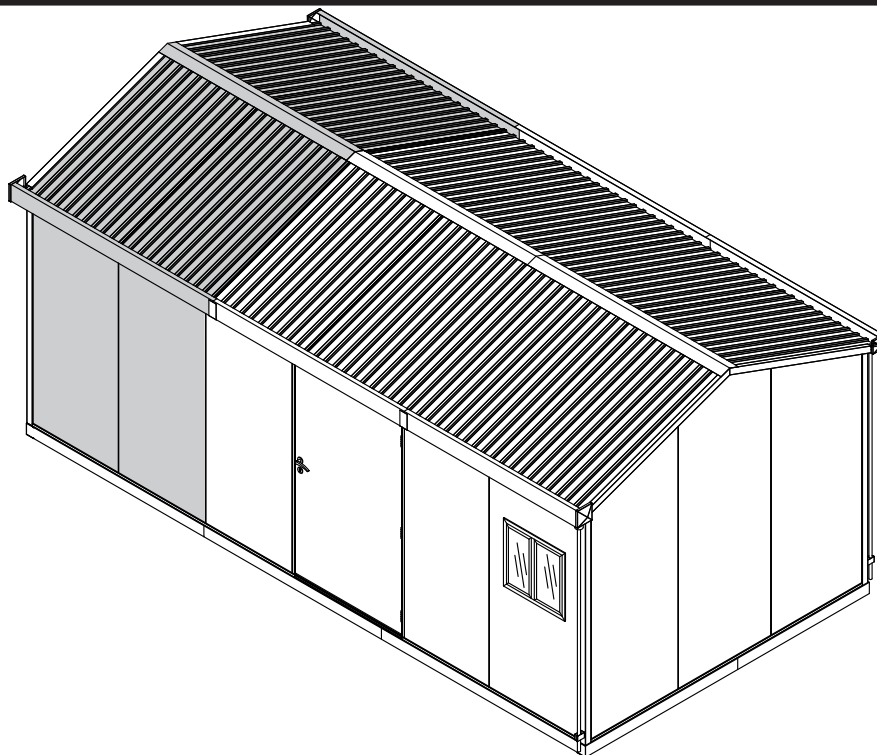

**Note : For Cabin with Extension assembly use this manual only**

- Strong & Secure Cabin
- Quick & Easy Assembly
- Metal Cladded Insulated Walls
- Wide Door with Lock
- Easily Expandable

#### Available Kits

- Window Kits Available

#### PART 1

#### ASSEMBLING CABIN WITH EXTENSION KIT

#### PART 2

#### ADDING EXTENSION KIT TO EXISTING CABIN

**Customer  
Service Hotline  
(800) 483-4674**

[www.duramaxbp.com](http://www.duramaxbp.com)

Call us for any missing or damaged parts.  
Do not return to the store.

#### Building Dimensions (One extension) :

Building Dimensions (One extension) :									
Approximate Size	Storage		Exterior Dimension				Interior Dimension		
	Area	Volume	Base Dimension			Roof Edge to Edge		Wall to Wall	
			inch		cm.	inch	cm.	inch	cm.
			Width	79	201	79	201	79	201
10 Ft x 6 1/2 Ft	65 Sq. Ft.	462 1/8 Cu.Ft.	Depth	120 1/2	306	128 1/4	325.6	118 1/8	300
3.1 Mtr. x 2 Mtr.	6.03 Sq.Mtr.	13.08 Cu.Mtr.	Height			111 7/8	284.2	85 1/2	217

Note - Basic Cabin dimensions are available in basic cabin manual.

## **Duramax Insulated Shed Limited Seven Year Warranty**

U.S. Polymer Inc. will send a replacement part free of charge, in the event of material defects and or workmanship for a period of seven years from the date of purchase.

This warranty is extended only to the original purchaser. A purchase receipt or other proof of date of original purchase will be required before warranty service is rendered. In no event shall we pay the cost of flooring, labor, installation or any other costs related thereto.

This warranty only covers failures due to defects in material or workmanship which occurs during normal use and does not extend to color change arising due to normal weathering or to damage resulting from misuse or neglect, commercial use, failure to follow assembly instructions and the owner's manual (including proper anchoring of the shed), painting, forces of nature and other causes which is beyond our control.

Claims under this warranty must be made within the warranty period by calling 1-800-483-4674 or mail in a dated sales slip and clear photograph of the part to:

U.S. Polymers, Inc.  
1057 S. Vail Ave,  
Montebello, CA 90640.

We reserve the right to discontinue or change components. If a component has been discontinued or is not available,

U.S. Polymers, Inc. reserves the right to substitute a component of equal quality as may be compatible.

### **Limits and Exclusions**

There are no express warranties except as listed above. The warrantor shall not be liable for incidental or consequential damages resulting from the use of this product, or arising out of any breach of this warranty.

All express warranties are limited to the warranty period set forth above. Some states do not allow the exclusion or limitation on how long an implied warranty lasts, so the above limitations may not apply to you.

This warranty gives you specific legal rights and you may also have other rights which vary from state to state or country to country.

# Basic Cabin Parts List



Note: Check all parts prior to installation.

## PARTS

CODE	QTY	CODE	QTY
F1D	2	RFTE	2
F2D	2	RFLE	1
F3D	4	RFRE	1
F4D	4	RF1E	1
F5D	2	RF2E	1
F6D	2	RF3E	1
F7D	4	RF4E	1
F8D	18	GLE	1
F9D	4	GRE	1
F10D	8	GBLE	1
F11D	8	GBRE	1
BC1D	2	GJE	2
BC2D	2	GSE	8
BC3D	2	RFSD	12
BC4D	2	PC1D	2
TC1E	2	PC2D	2
TC2E	2	W1D	6
TC3E	1	W2D	1
TC4E	1	W1E	2
TC5E	1	W2E	2
TC6E	1	W3E	2
TC7E	6	R1E	1
TC8E	3	R2E	2
TS1E	6	R3E	1
DCLD	1	R4E	1
DCRD	1	R5E	2
DSD	1	R6E	1
DST	1	DE	1
CC1E	4	WINDOW	1
CC2E	4	WINDOW Frame	1

## ACCESSORIES

CODE	QTY
DNS	2
DFA4	2
P2BE	4
DCV4	2
S2	543
S3	4
S8	4
S14	8
S15	24
S16	44
S10	44
S21	18
HC	3
SILICON CLEAR	2
DOOR LOCK	1
SUPER GLUE	1

## PROFILES

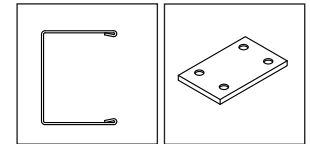

F1D, F2D, F3D, F4D, F5D, F6D, F7D, F8D, F9D

F10D

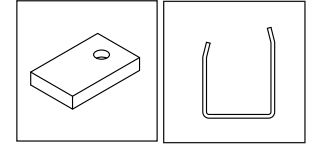

F11D

BC1D, BC2D, BC3D, BC4D

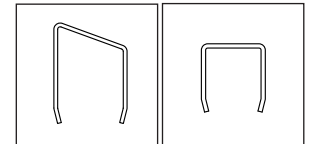

TC1E, TC2E

TC3E, TC4E, TC5E, TC6E

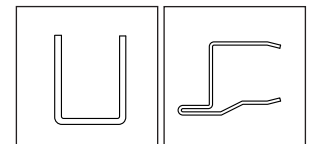

TC7E, TC8E, TS1E

DCLD, DCRD, DSD

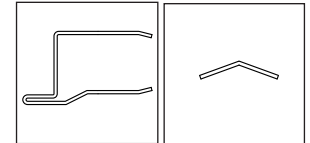

DST

RFTE

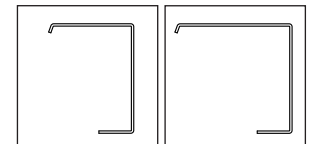

RF1E, RF2E

RF3E, RF4E

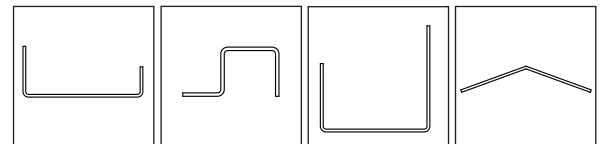

PC1D

PC2D

GJE

RFLE, RFRE

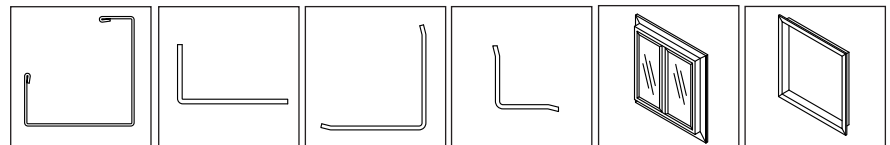

GLE, GRE, GBLE, GBRE

GSE

CC1E

CC2E

WINDOW

WINDOW FRAME

## Tools You Will Need

Hand Gloves  
Cordless Drill - Philips Head  
Screw driver - Philips Head  
Carpenter's Square  
Eye Protector  
8' Step Ladder  
Adjustable pliers  
Level - 3ft.  
Tape Measure  
Hammer or Rubber Mallet  
Caulk Gun  
10mm Hex. Socket Bit  
7.0mm Spanner

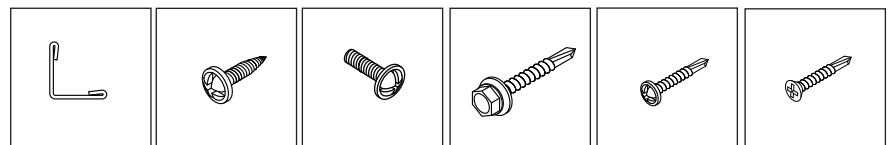

RFSD

S2, S8

S3

S10

S21

S15

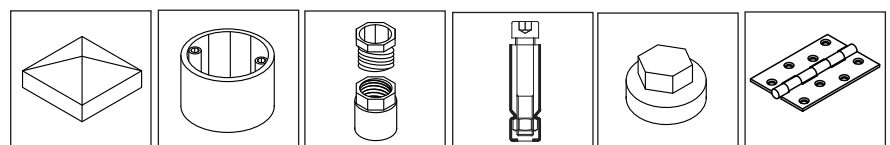

P2BE

DNS

DFA4

S14

S16

HC

**IMPORTANT : USE HAND GLOVES TO PREVENT INJURY.**



# One Extension Parts List



Note: Check all parts prior to installation.

## PARTS

CODE	QTY
F8D	12
F9D	4
F10D	8
F11D	4
F12D	2
F13D	4
BC5D	1
BC6D	1
TC7E	4
TC8E	2
TC9E	1
TC10E	1
TS1E	4
RFTE	1
RF5E	1
GJE	2
GSE	4
G1E	1
G2E	1
W1D	4
R2E	2
R5E	2

## ACCESSORIES

CODE	QTY
S2	187
S14	4
S16	16
S10	16
S21	22
SILICON CLEAR	1

## PROFILES

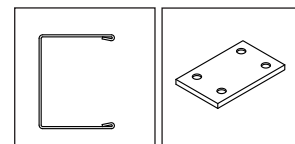

F8D, F9D, F12D, F13D

F10D

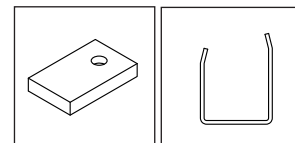

F11D

BC5D, BC6D

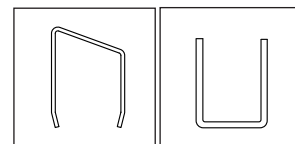

TC9E, TC10E

TC7E, TC8E,  
TS1E

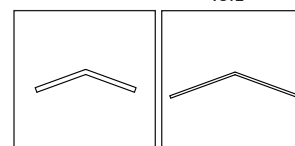

RFTE

RF5E

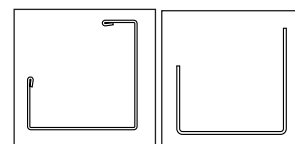

G1E, G2E

GJE

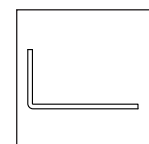

GSE

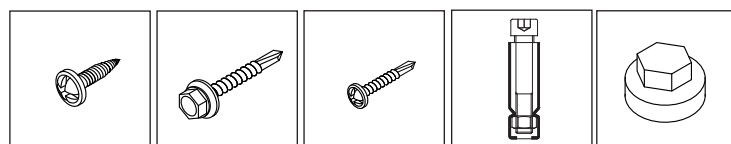

S2

S10

S21

S14

S16

**IMPORTANT : USE HAND GLOVES TO PREVENT INJURY.**

## Exploded View with One Extension

Option - 1 Extension Kit Assembly  
on Left side of the Basic Cabin

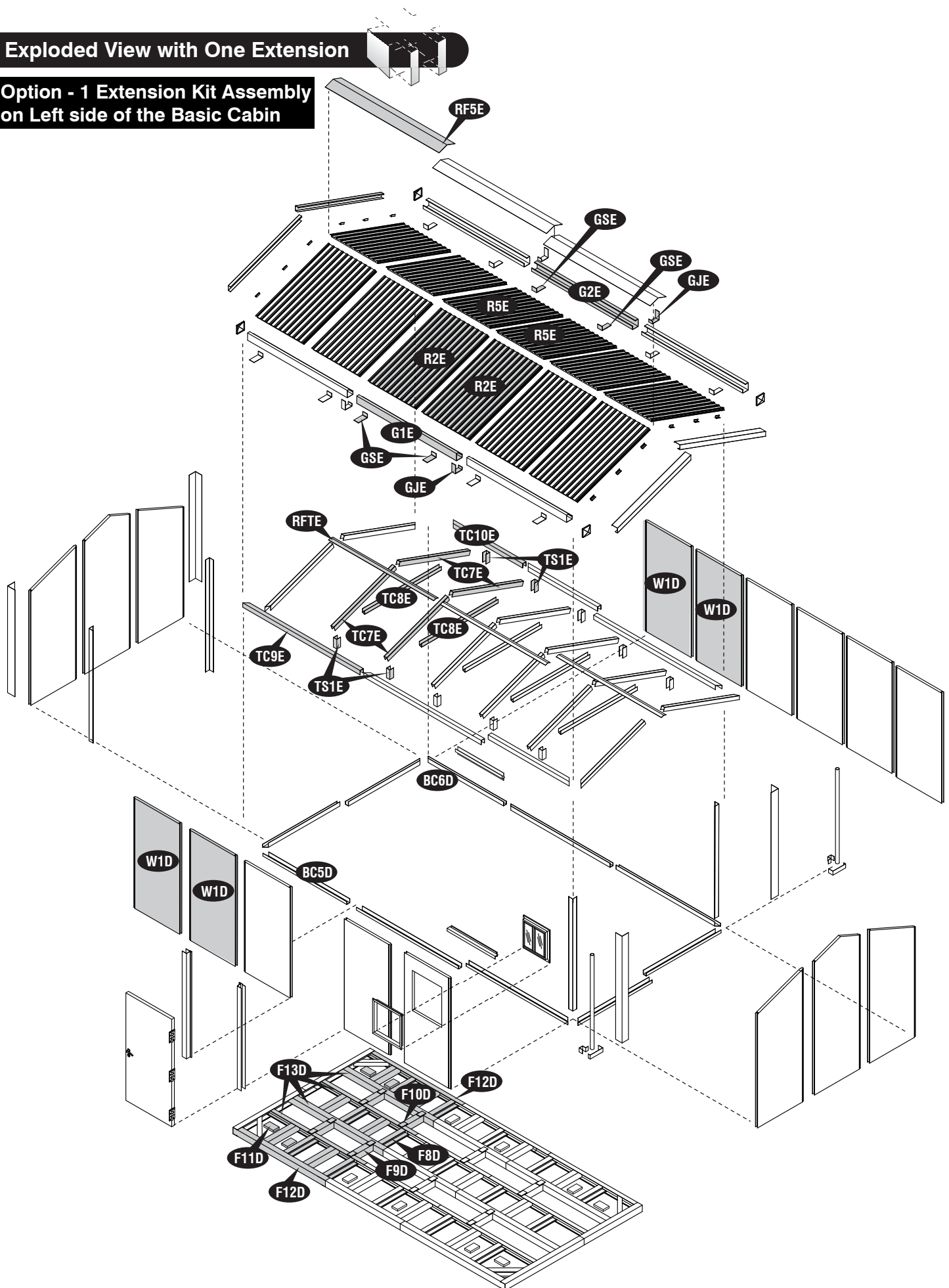

**IMPORTANT : USE HAND GLOVES TO PREVENT INJURY.**

## PART 1- Assembling Cabin with Extension Kit

### Option-1- Extension Kit Assembly on Left side of the Basic Cabin

#### A. Foundation & Base Assembly

*Note: It is important that these instructions are followed step by step.*

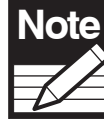

*All parts are clearly marked and care should be taken to use the correct one.*

*Before Assembling Foundation make sure that the floor level should be perfect flat.*

##### Parts needed:

CODE	QTY	CODE	QTY
F1D	2	F10D	8
F2D	2	F11D	8
F3D	4	BC1D	2
F4D	4	BC2D	2
F5D	2	BC3D	2
F6D	2	BC4D	2
F7D	4	S2	238
F8D	18	S14	12
F9D	4		

##### Parts needed for each extension:

CODE	QTY	CODE	QTY
F8D	12	BC5D	1
F9D	4	BC6D	1
F10D	8	S2	78
F11D	4	S14	4
F12D	2		
F13D	4		

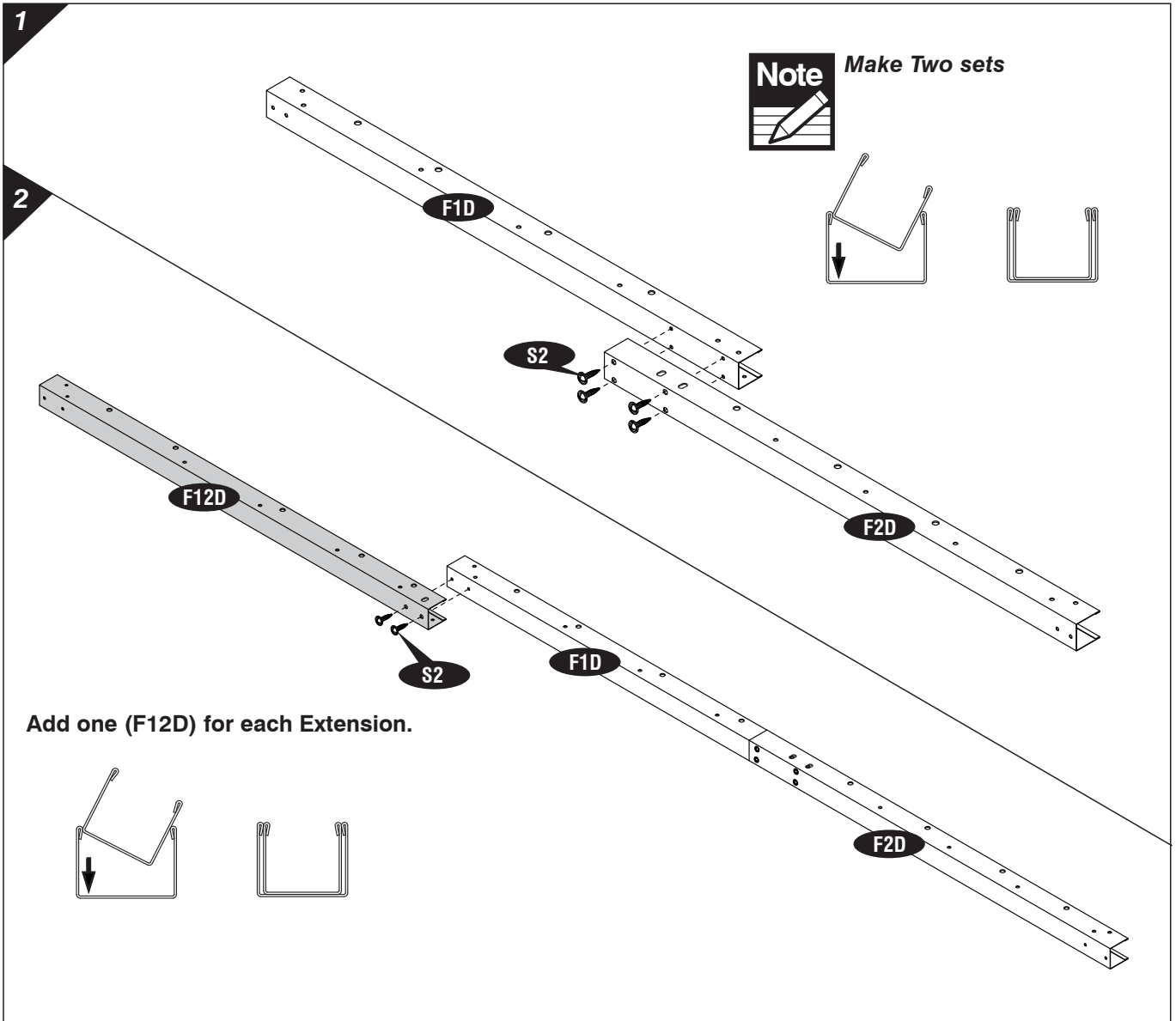

**IMPORTANT : USE HAND GLOVES TO PREVENT INJURY.**

3

Add one (F12D) for each Extension.

4



**Note** Make Four sets

5

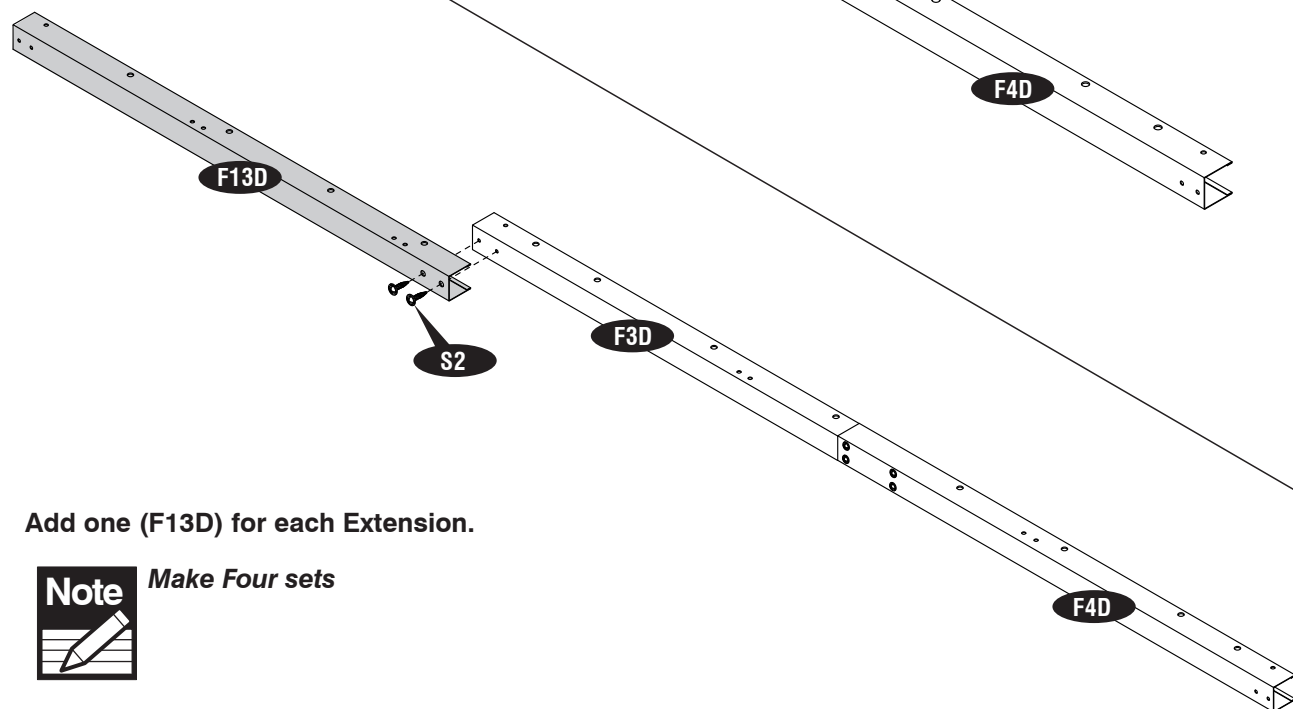

Add one (F13D) for each Extension.



**Note** Make Four sets

2

**IMPORTANT : USE HAND GLOVES TO PREVENT INJURY.**



6



**Note** *Make Two sets*

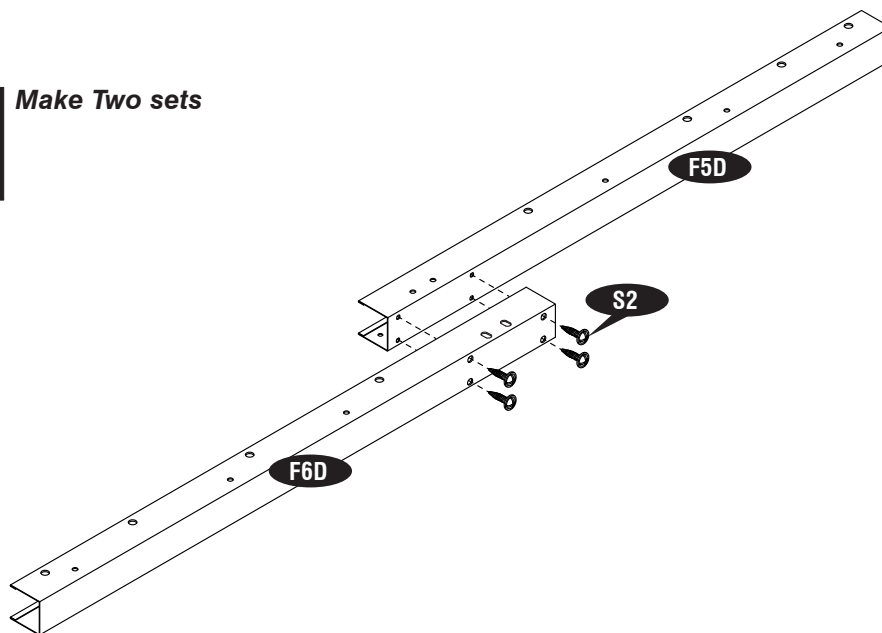

7

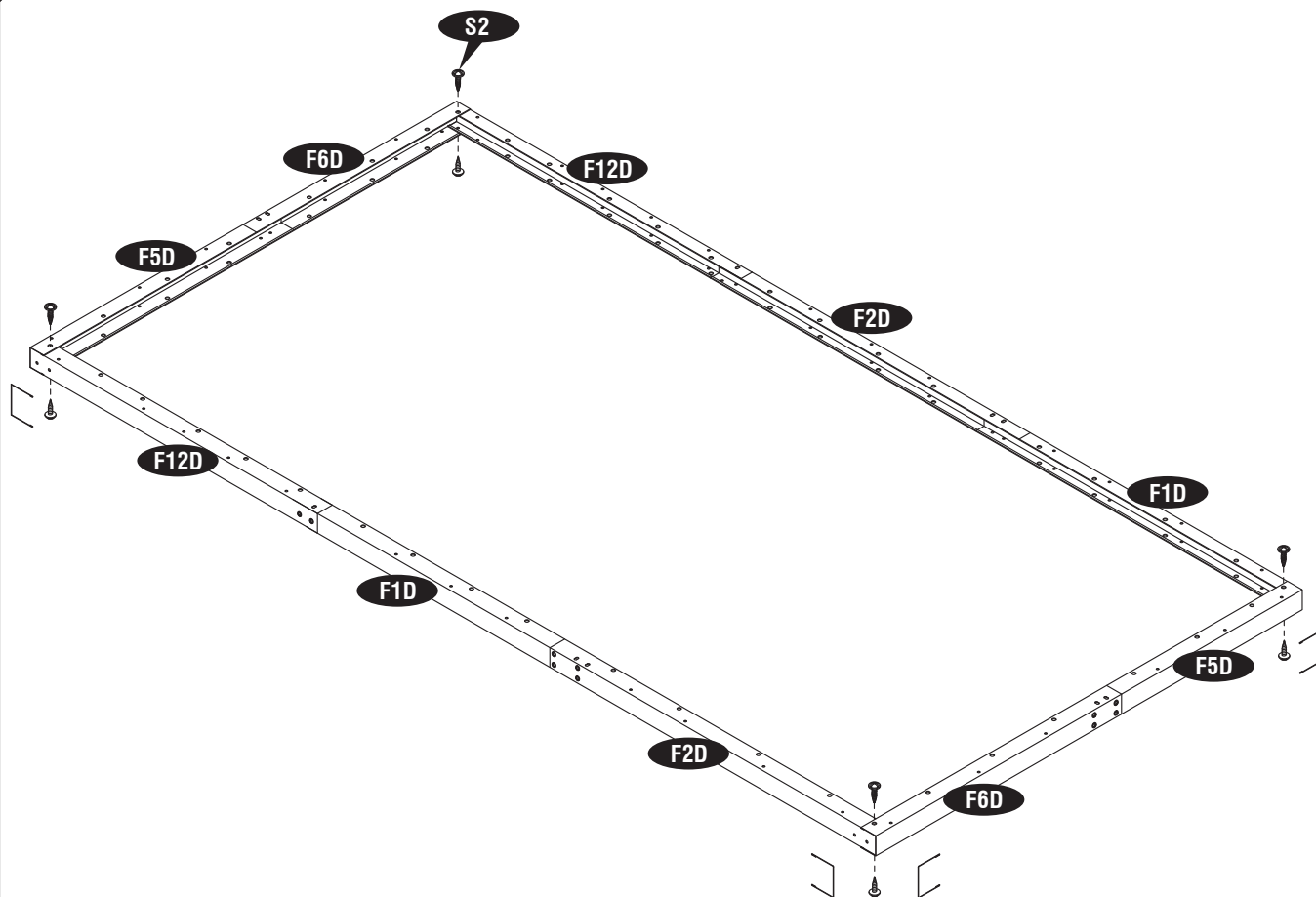

3

**IMPORTANT : USE HAND GLOVES TO PREVENT INJURY.**

8

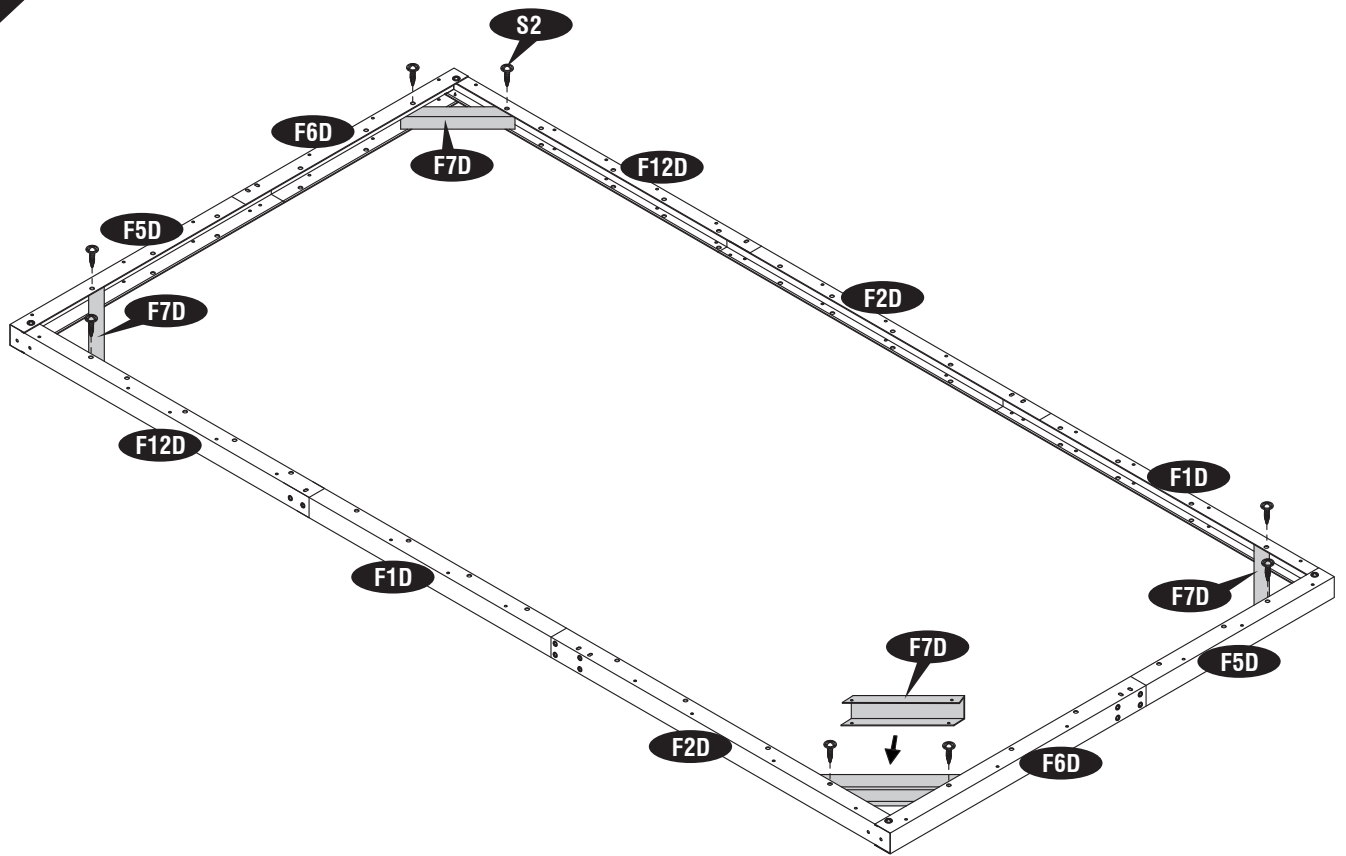

9

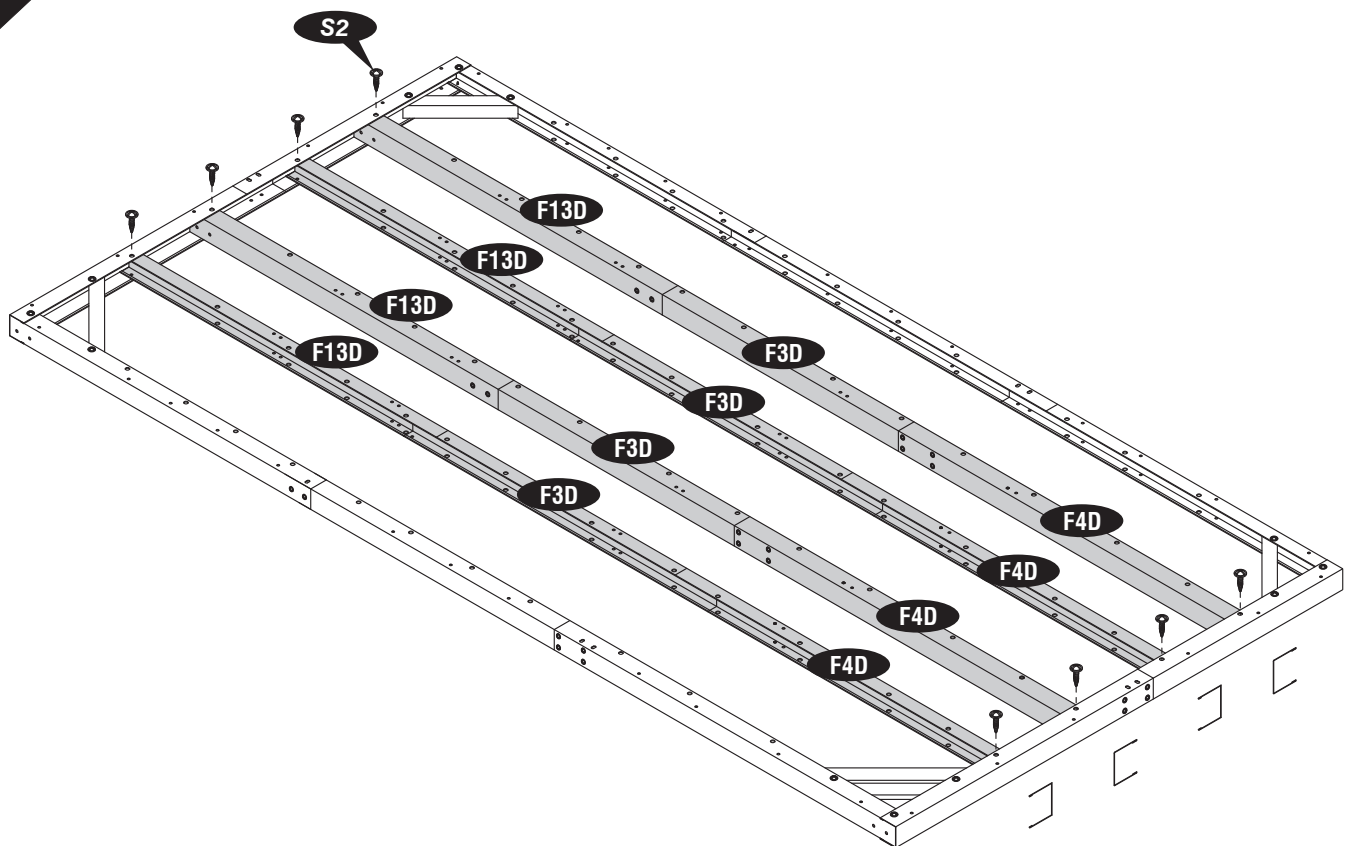

4

**IMPORTANT : USE HAND GLOVES TO PREVENT INJURY.**

10

Add 12 nos (F8D) for each Extension.

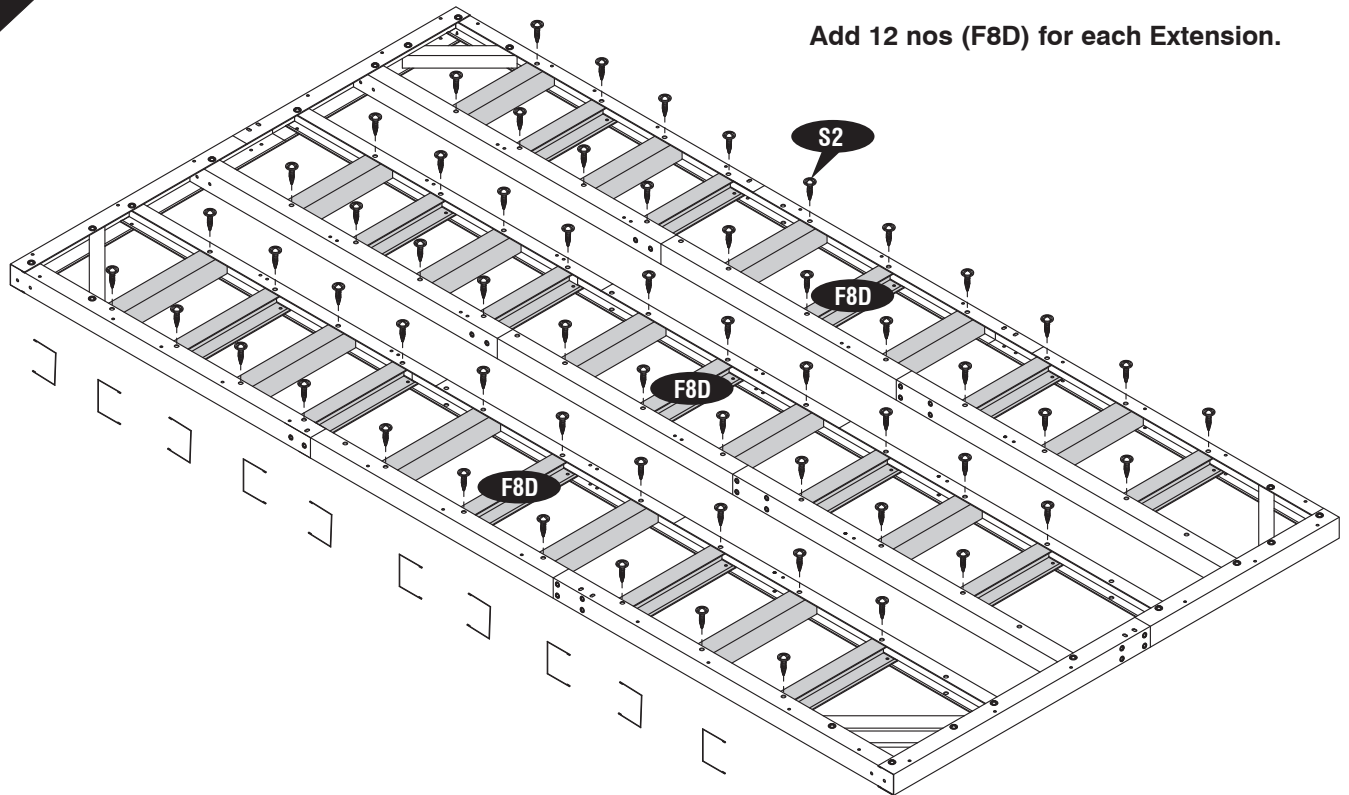

11

Add 4 nos (F9D) for each Extension.  
Add 8 nos (F10D) for each Extension.

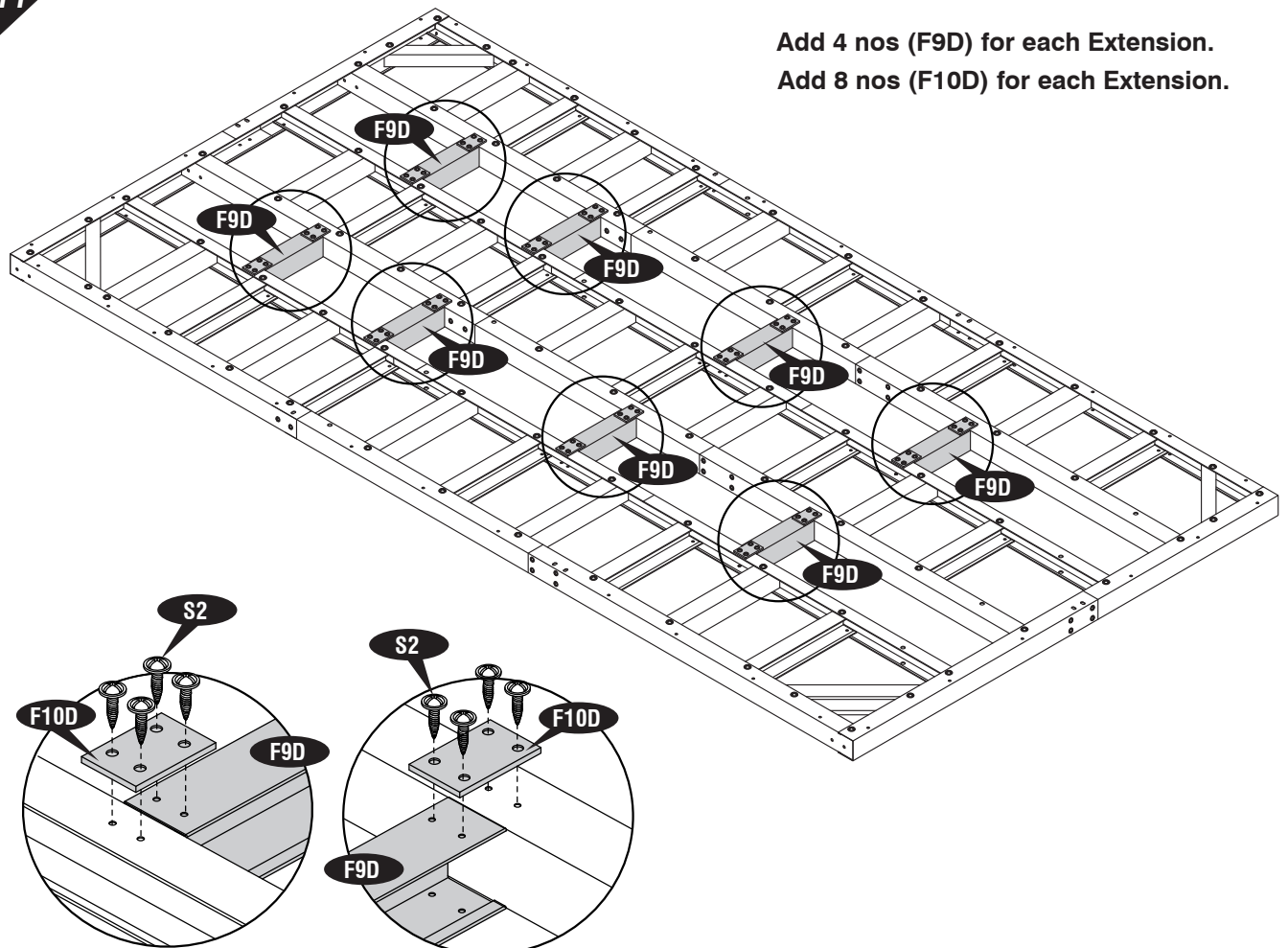

5

**IMPORTANT : USE HAND GLOVES TO PREVENT INJURY.**

12

Add Four (F11D) for each Extension.

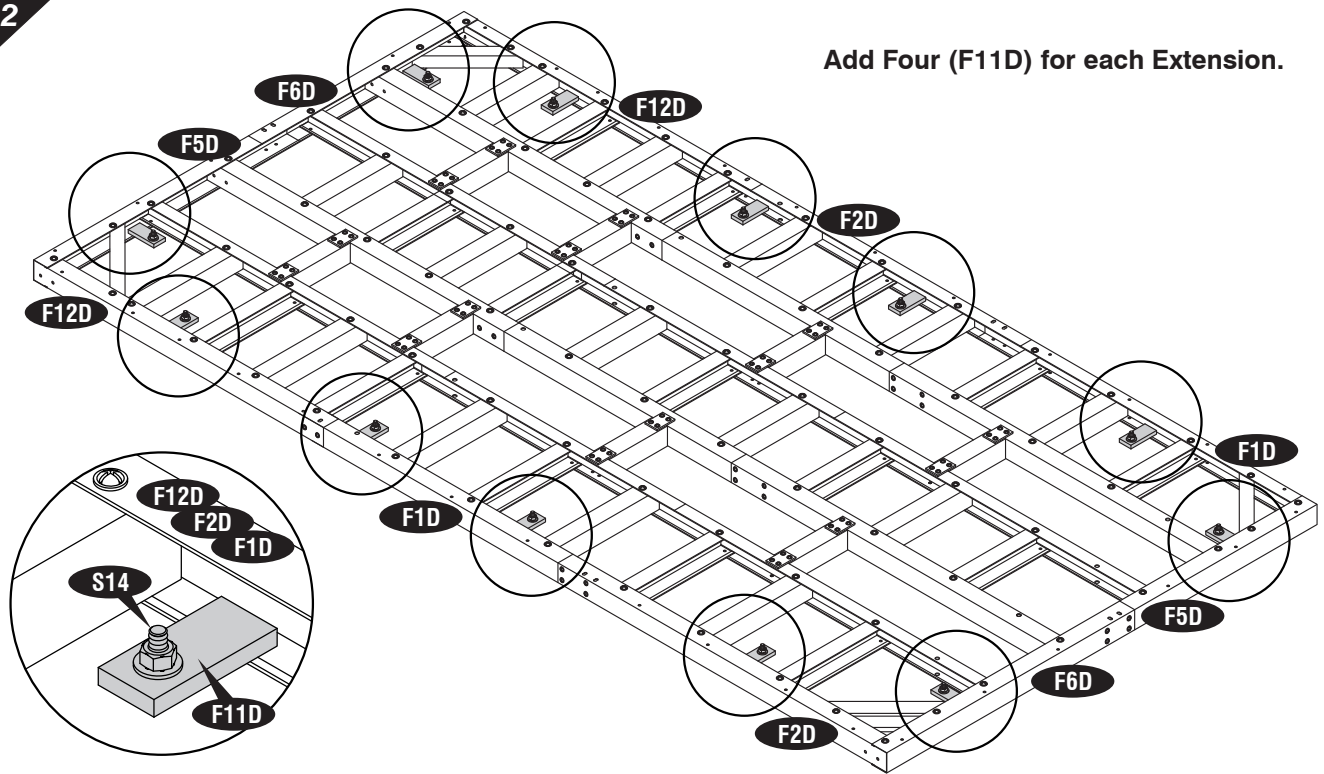

13

Add one (BC5D &amp; BC6D) for each Extension.

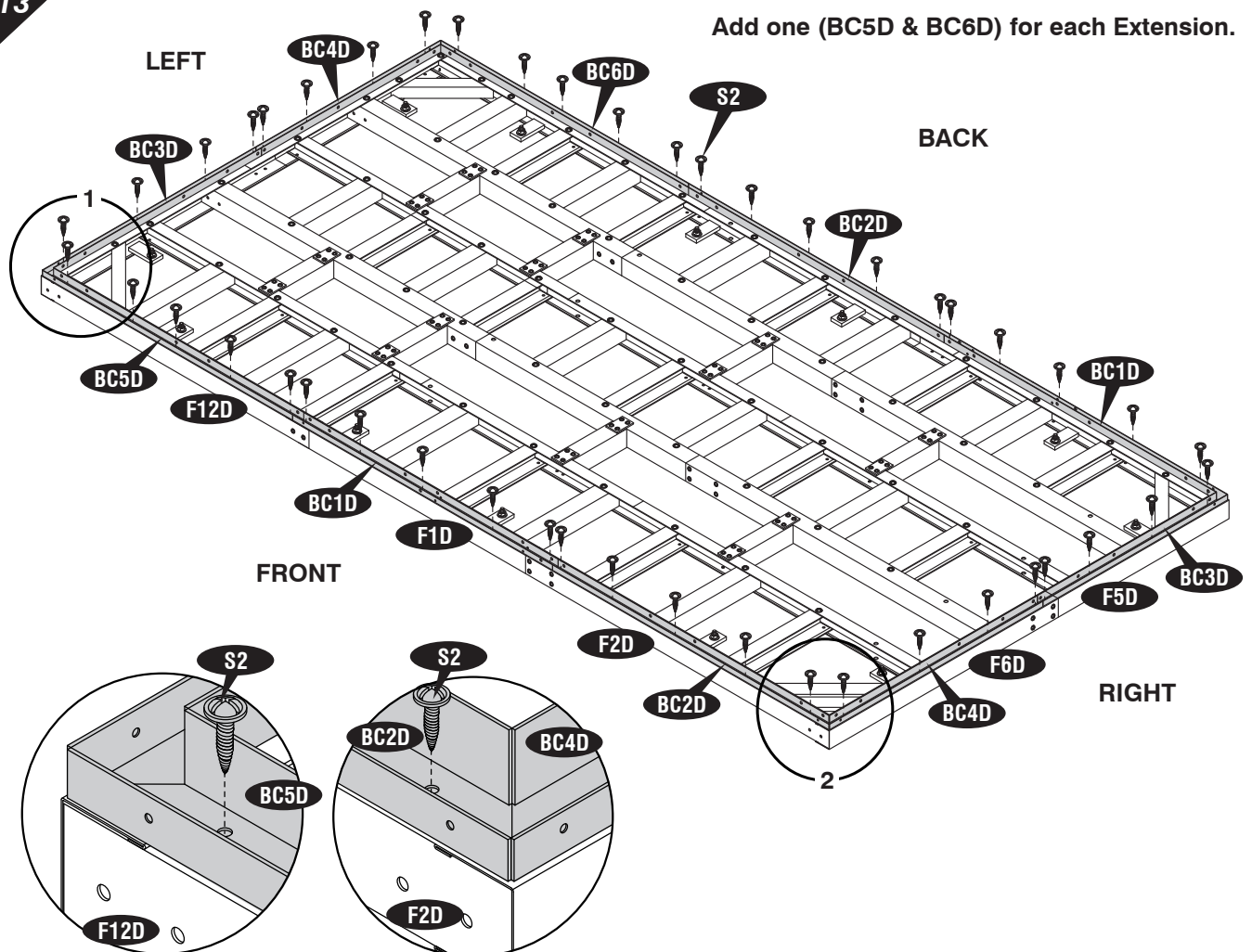

Fig. 1

Fig. 2

**IMPORTANT : USE HAND GLOVES TO PREVENT INJURY.**

14

## Option - 1- Concrete

After assemble the Base 'U' Channel it can be filled with concrete up to the Foundation level.

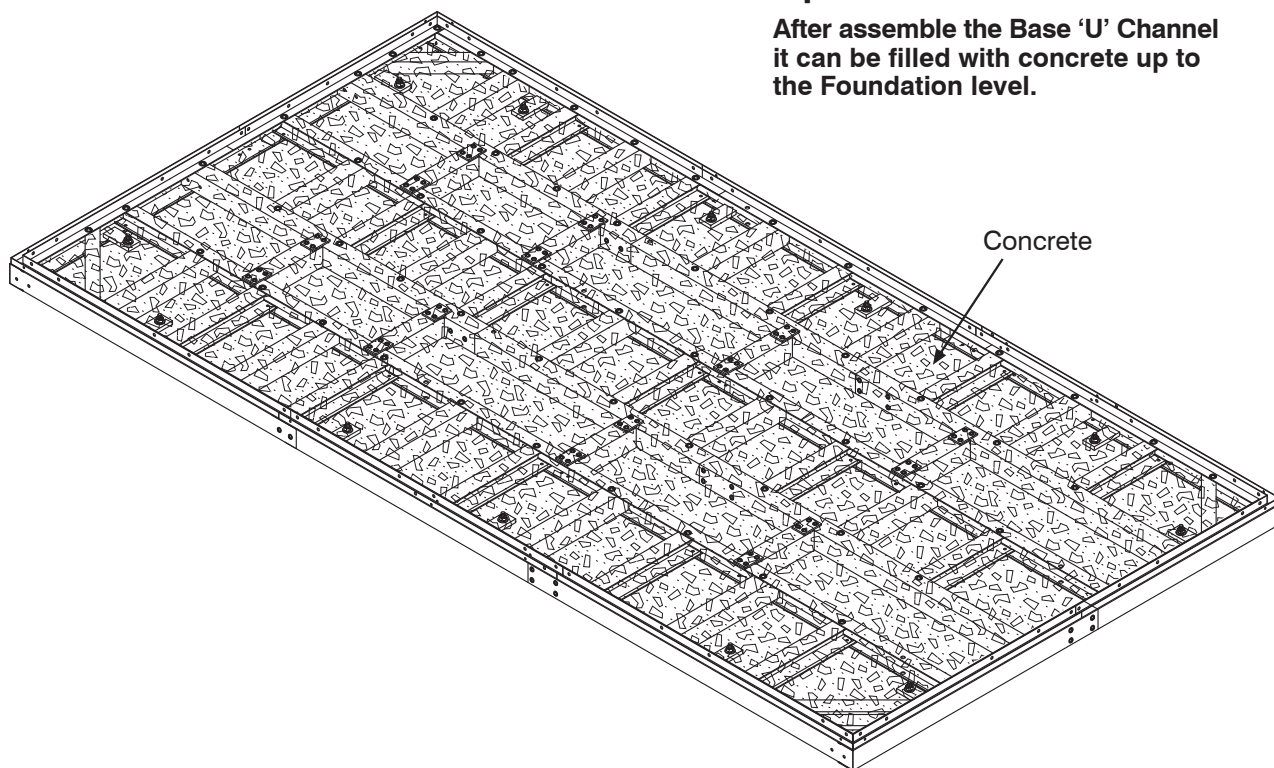

15

## Option - 2- Plywood (Not included)

The Plywood can be placed by this sizes inside the base 'U' Channel.

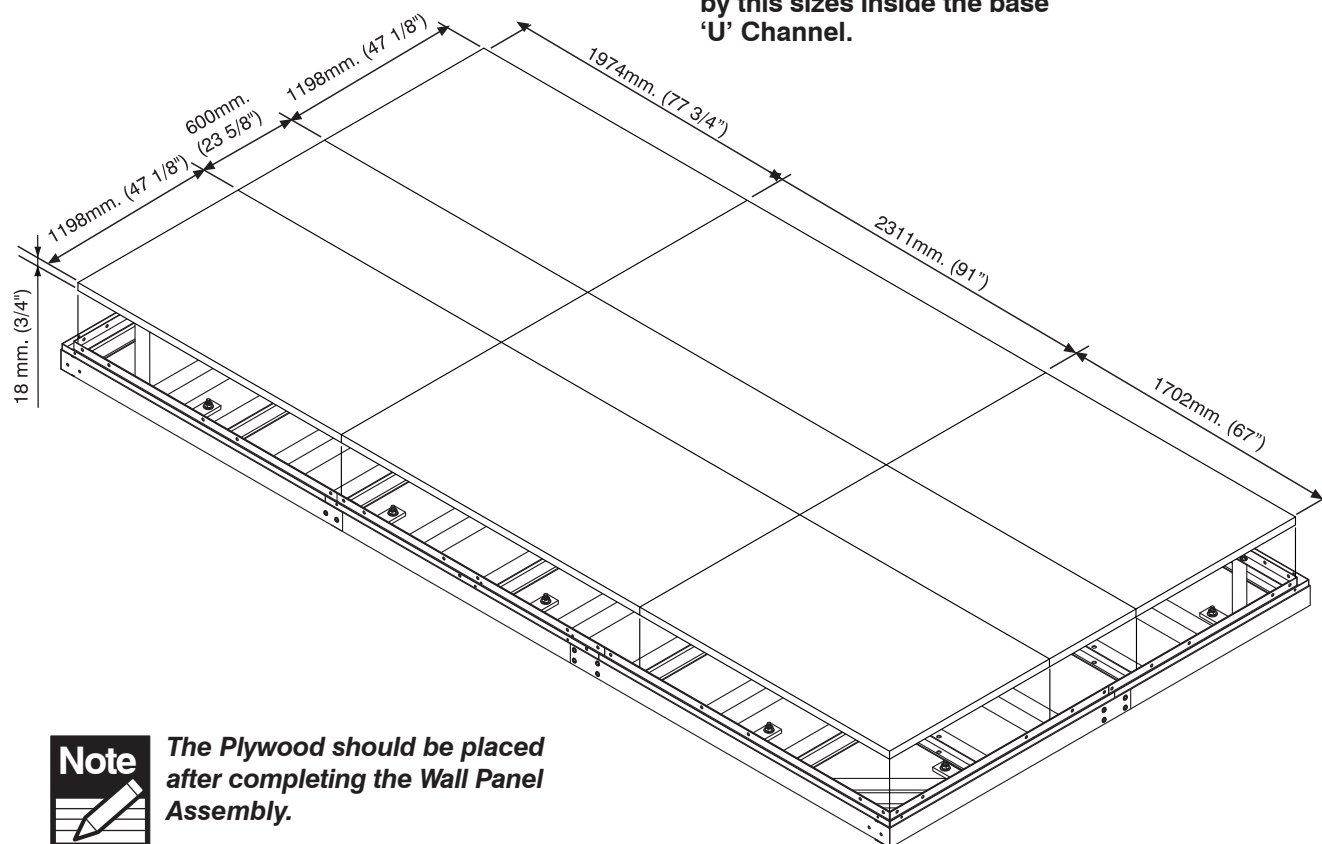

**Note** The Plywood should be placed after completing the Wall Panel Assembly.

7

**IMPORTANT : USE HAND GLOVES TO PREVENT INJURY.**

## B. Wall Assembly

### Parts needed:

CODE	QTY	CODE	QTY
W1D	6	TS1E	6
W2D	1	CC1E	4
W1E	2	CC2E	4
W2E	2	DCLD	1
W3E	2	DCRD	1
TC1E	2	DSD	1
TC2E	2	DST	1
TC3E	1	RFTE	2
TC4E	1	RFSD	12
TC5E	1	S2	267
TC6E	1		
TC7E	6		
TC8E	3		

### Parts needed for each extension:

CODE	QTY
W1D	4
TC7E	4
TC8E	2
TC9E	1
TC10E	1
TS1E	4
RFTE	1
S2	59



**Note** Remove the protective films before start assembly.

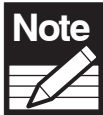
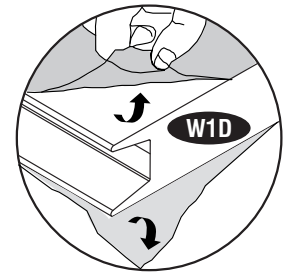

**Note** This Insulated Cabin included with one Window Panel (W2D) . This can be fixed in any of the wall positions either front or back.

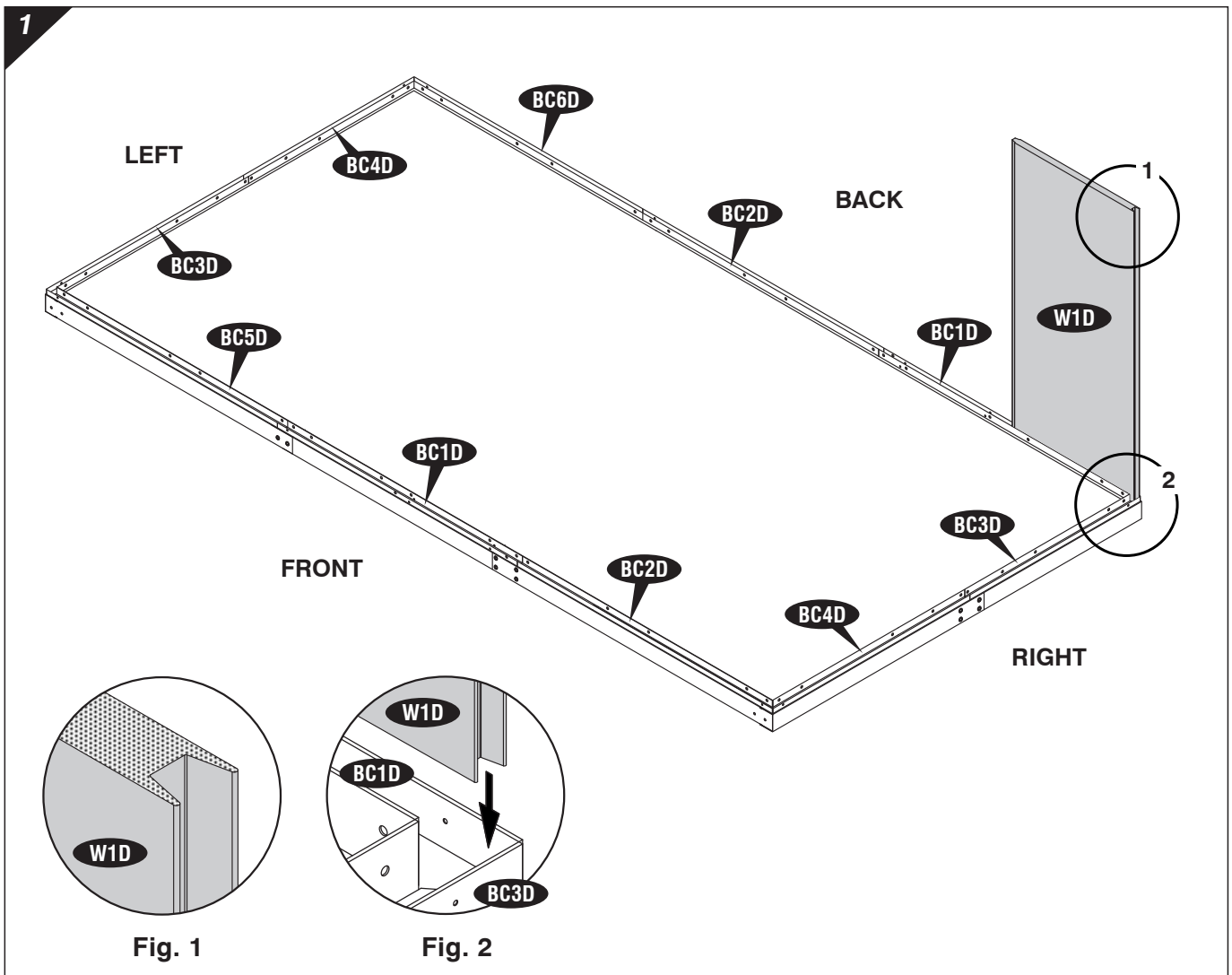



2

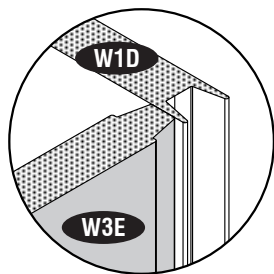

Fig. 1

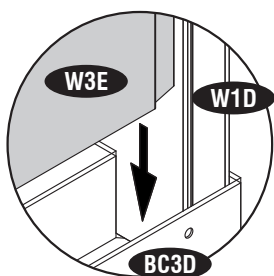
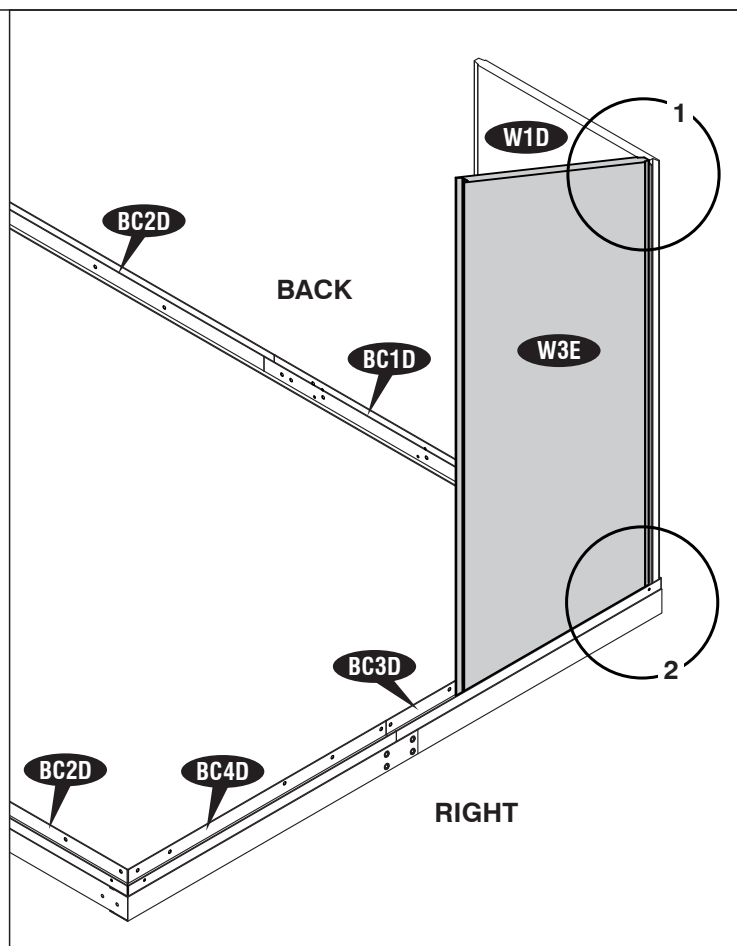

Fig. 2



3

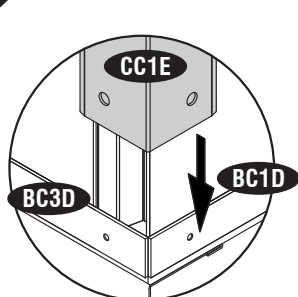

Fig. 1

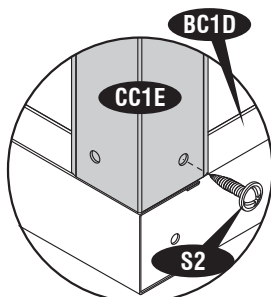

Fig. 2

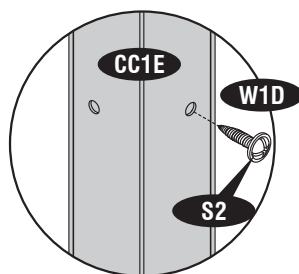

Fig. 3

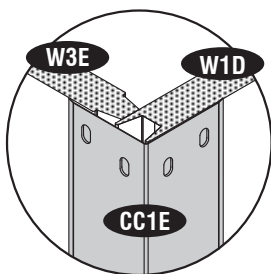
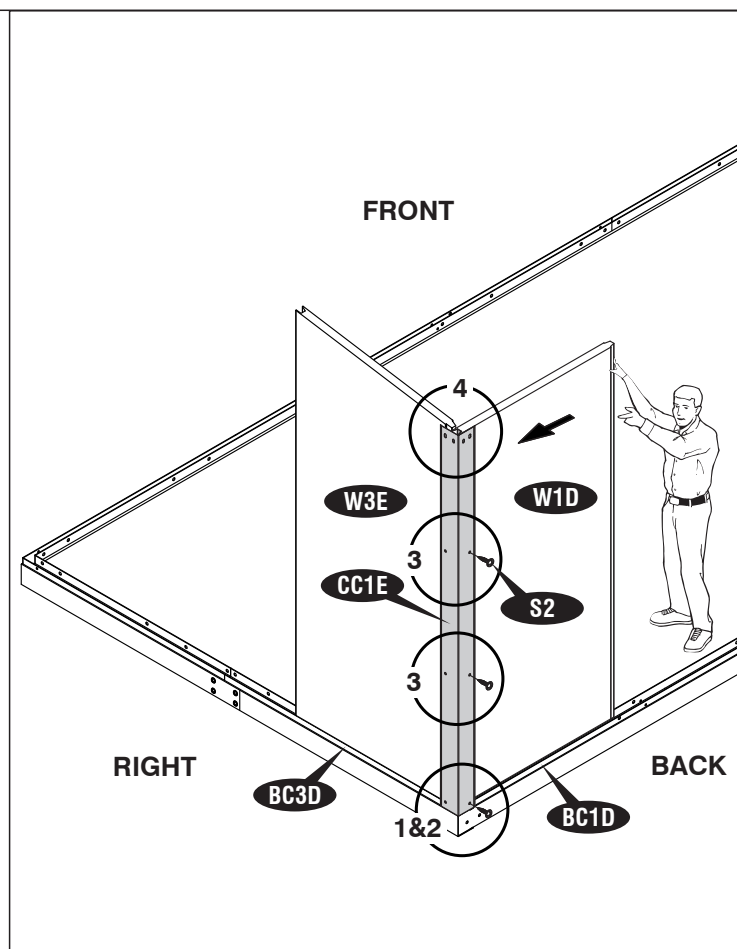

Fig. 4



9

**IMPORTANT : USE HAND GLOVES TO PREVENT INJURY.**

4

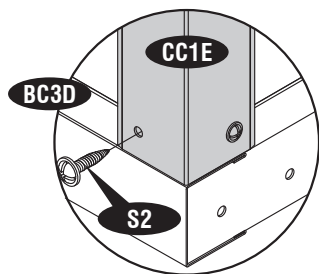

Fig. 1

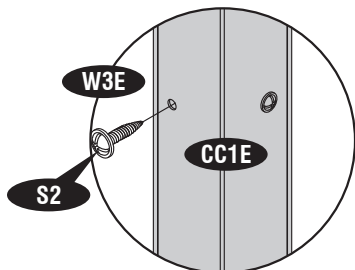
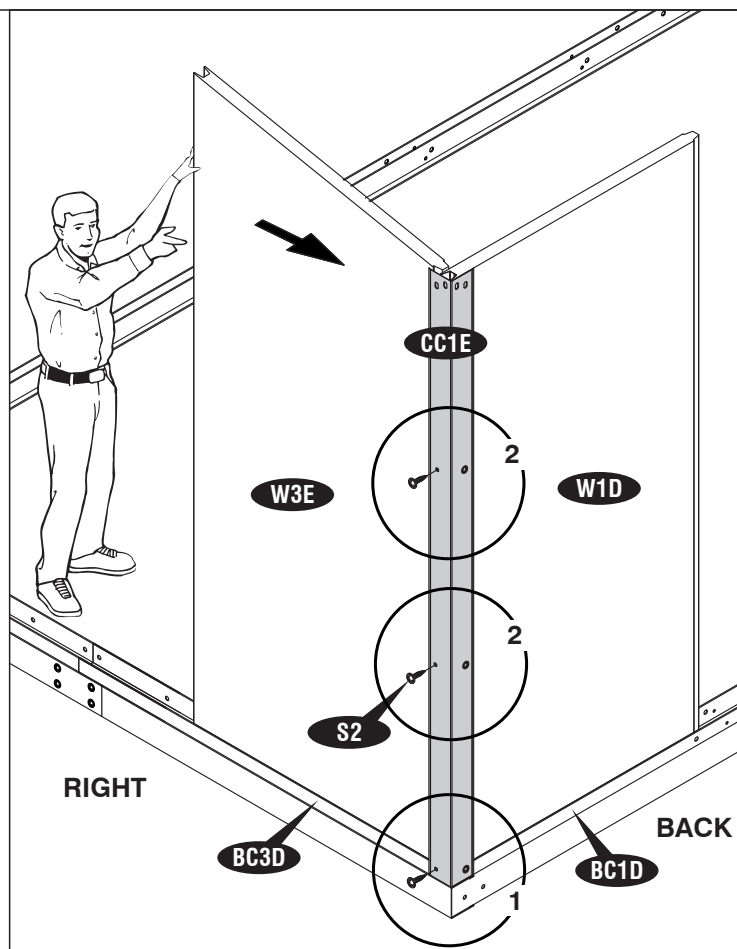

Fig. 2



5

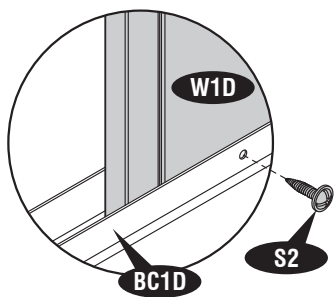
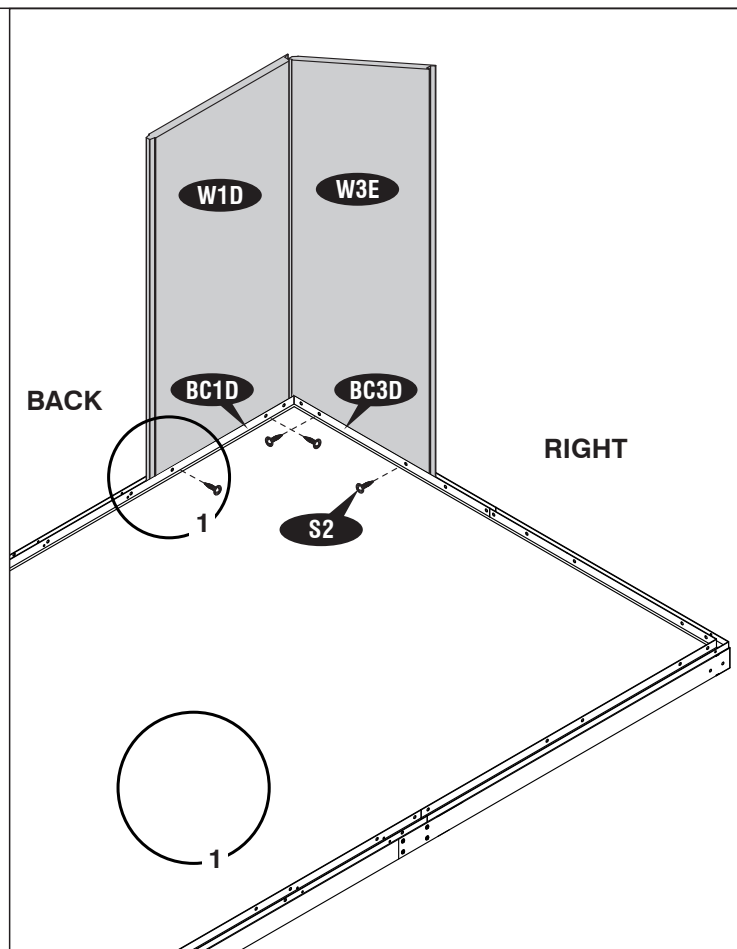

Fig. 1





6

Add Two (W1D) for each Extension.

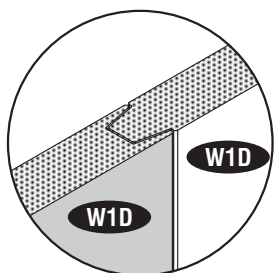

Fig. 1

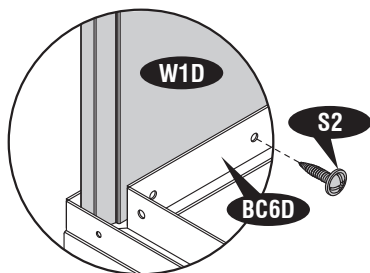
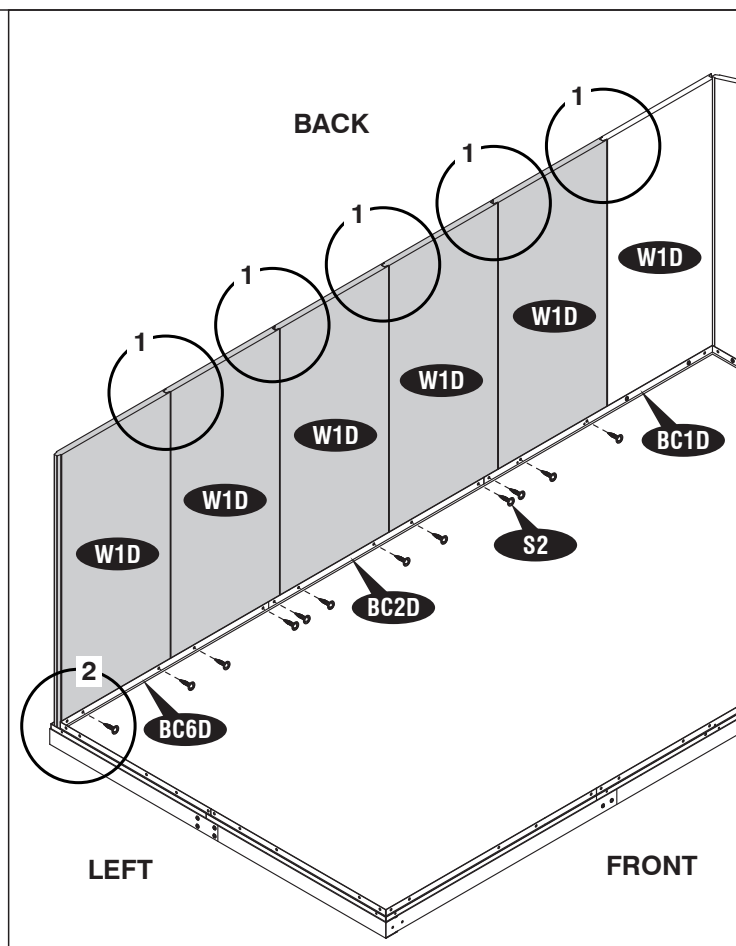

Fig. 2



7

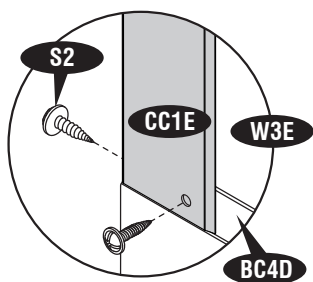

Fig. 1

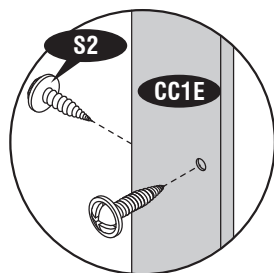

Fig. 2

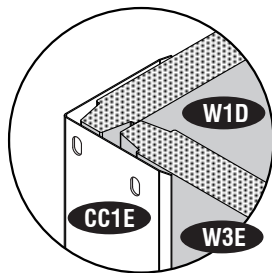
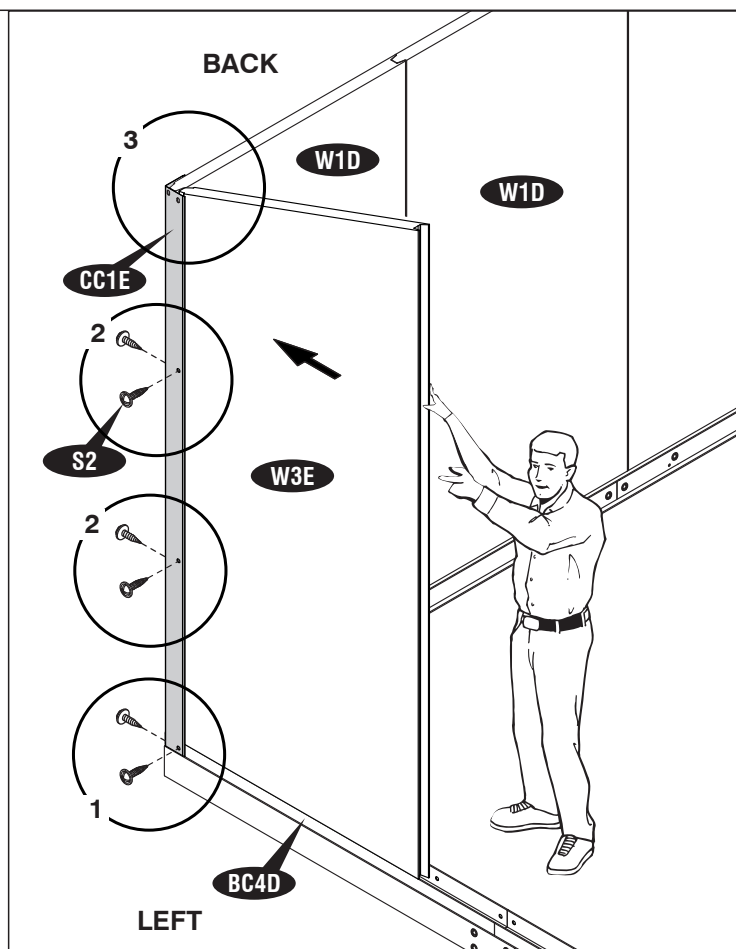

Fig. 3



11

**IMPORTANT : USE HAND GLOVES TO PREVENT INJURY.**

8

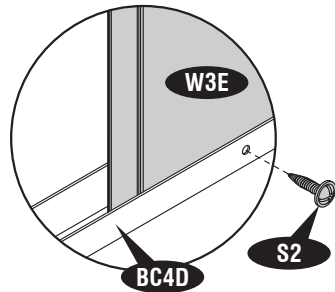
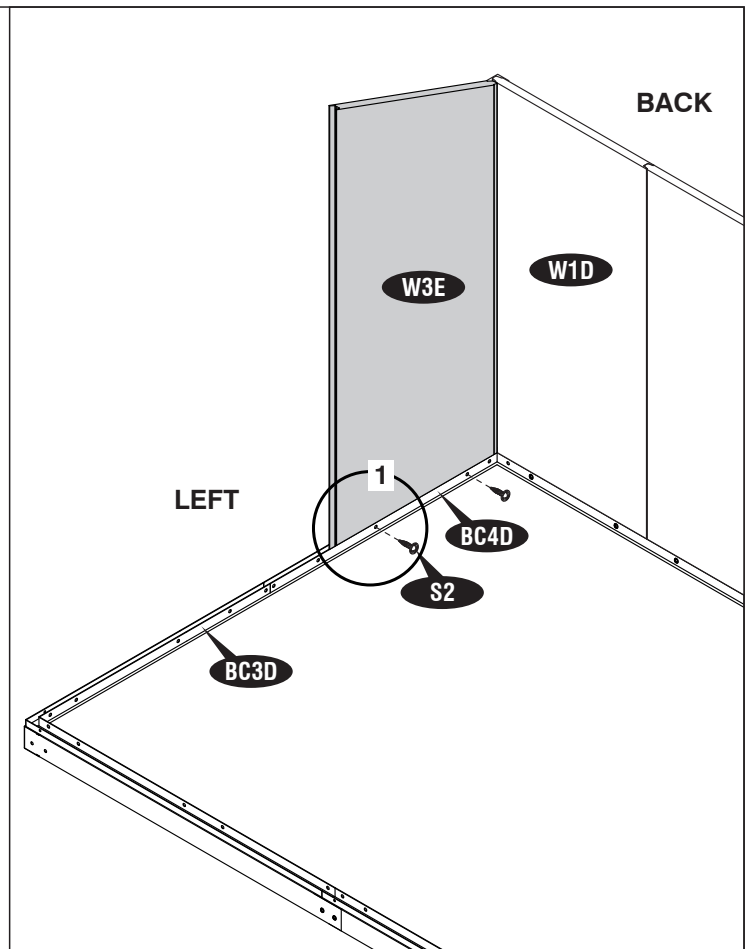

Fig. 1



9

Add One (TC10E) for each Extension.

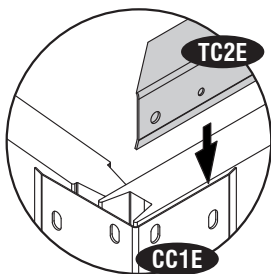

Fig. 1

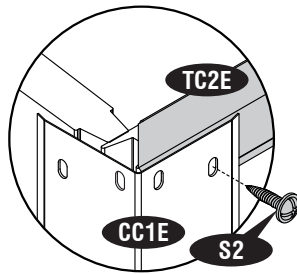

Fig. 2

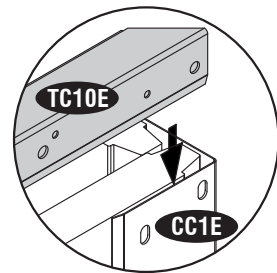

Fig. 3

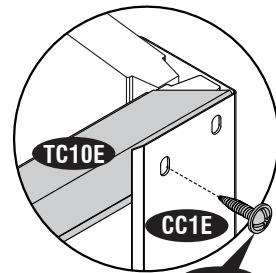
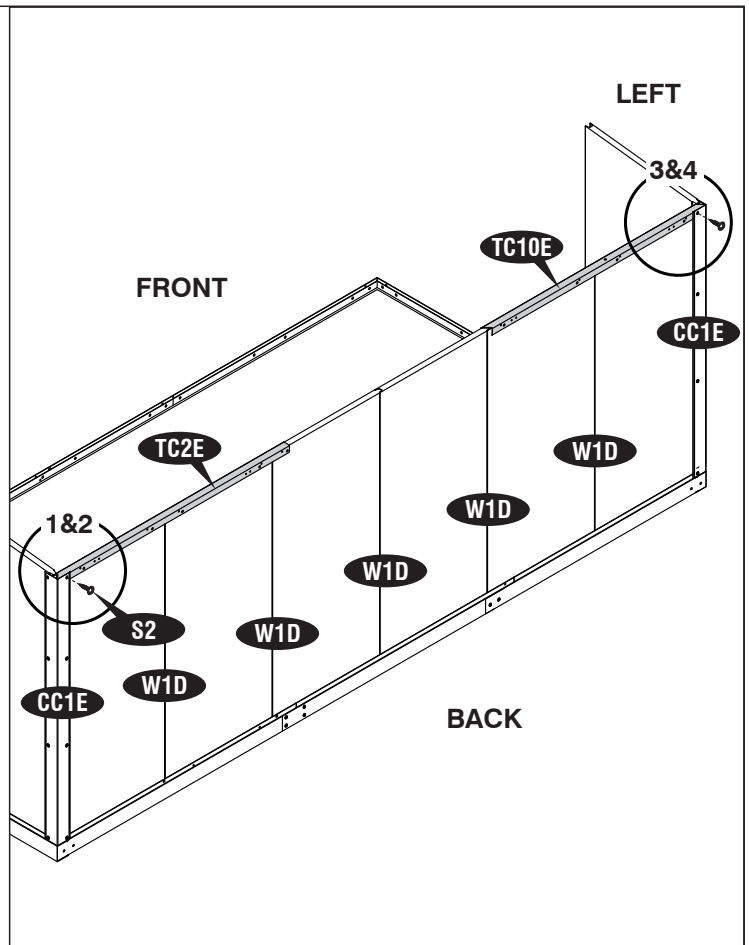

Fig. 4



12

**IMPORTANT : USE HAND GLOVES TO PREVENT INJURY.**

10

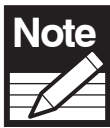

**Note** Push the wall from both side, and make sure the panels are fully inserted.

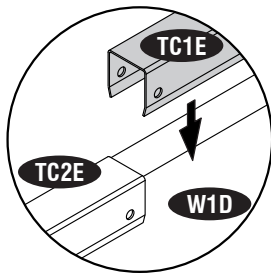

Fig. 1

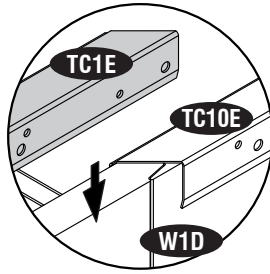

Fig. 2

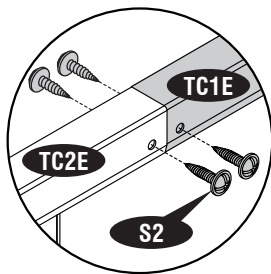

Fig. 3

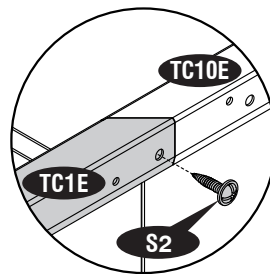
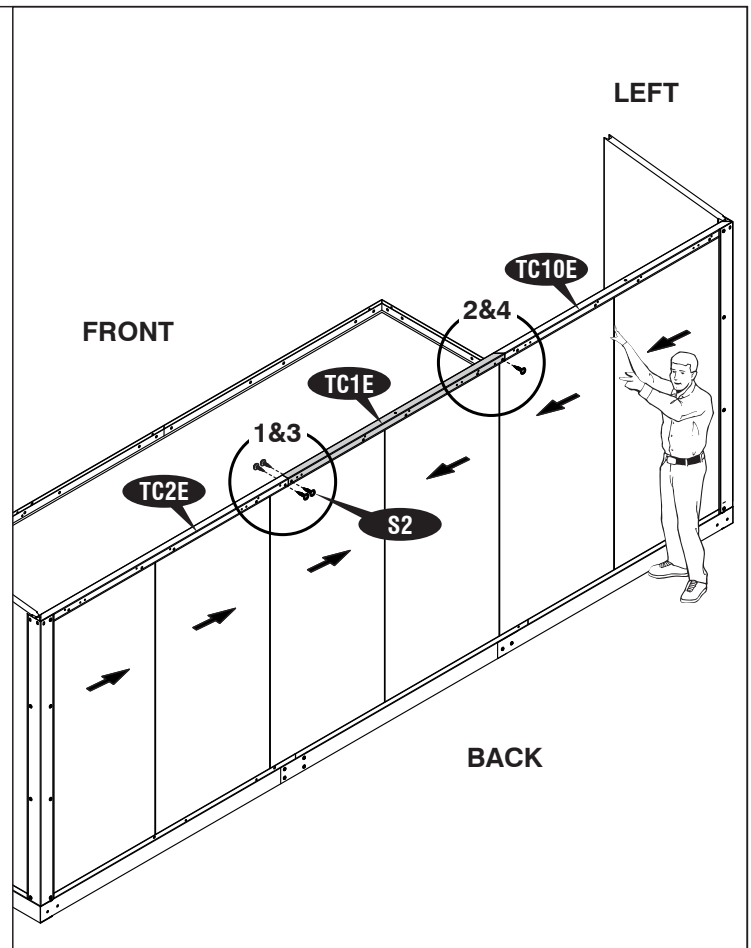
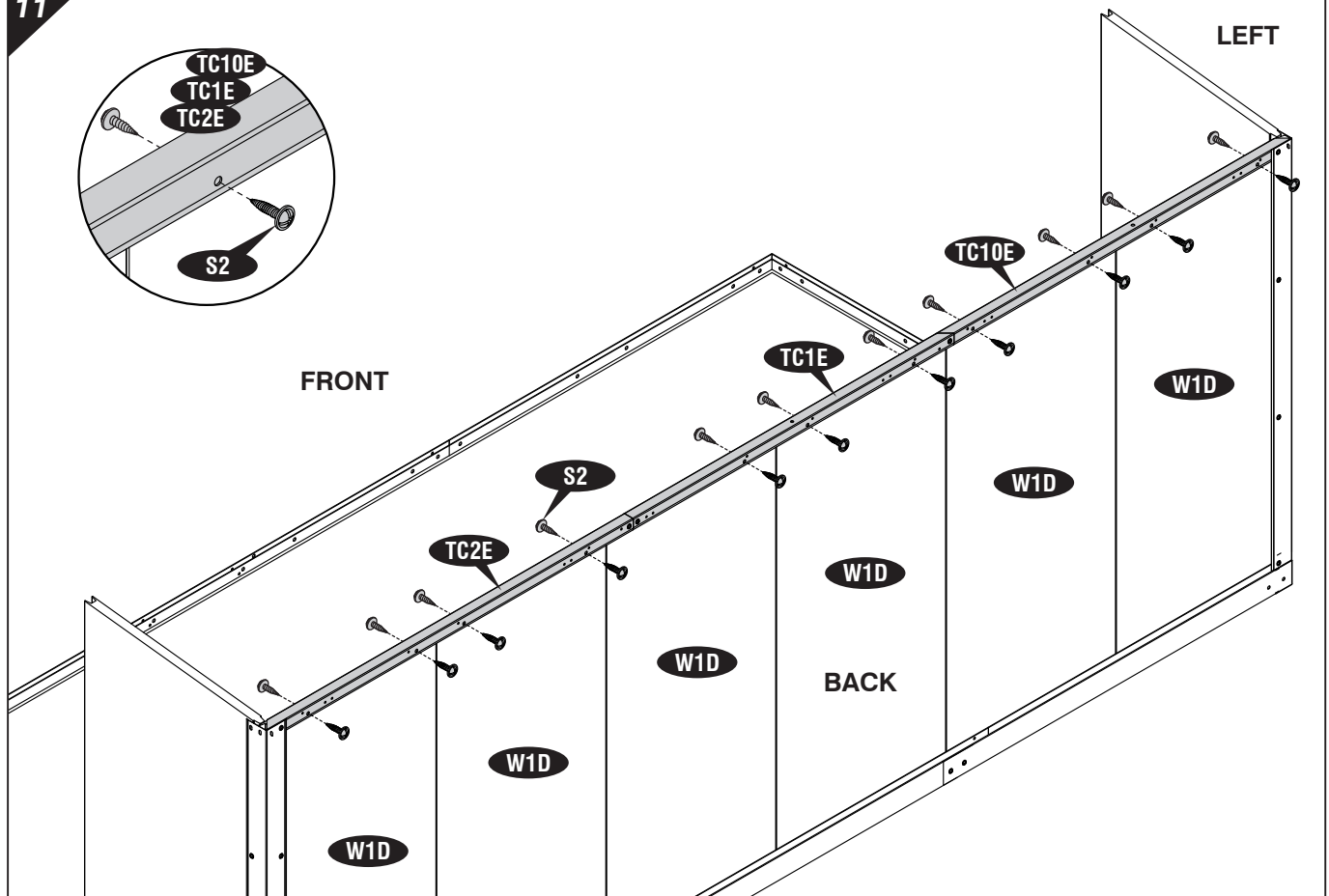
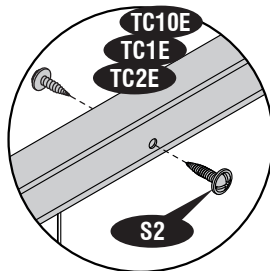

Fig. 4



11



13

**IMPORTANT : USE HAND GLOVES TO PREVENT INJURY.**

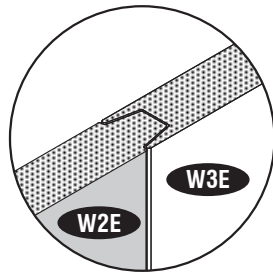

Fig. 1

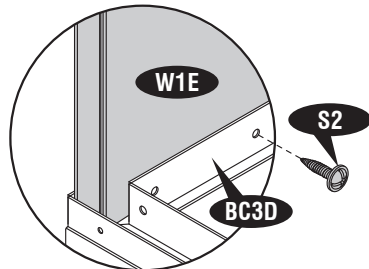

Fig. 2

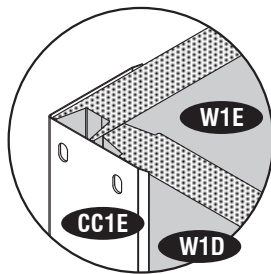
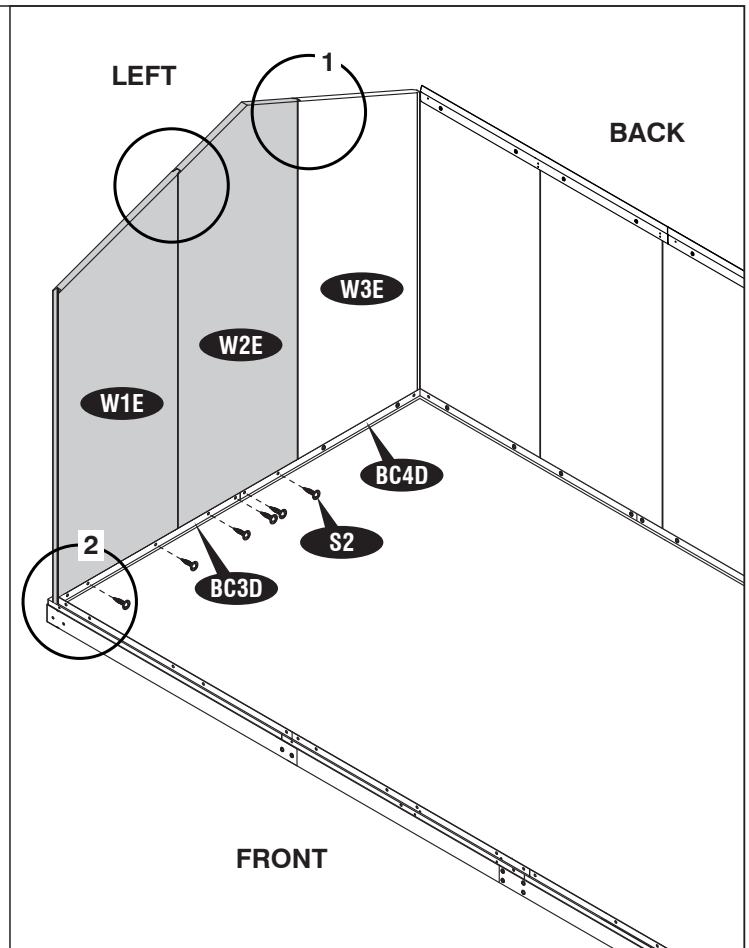

Fig. 1

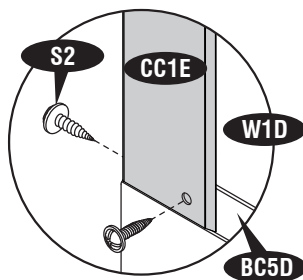

Fig. 2

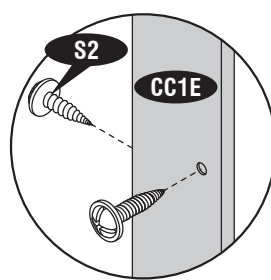
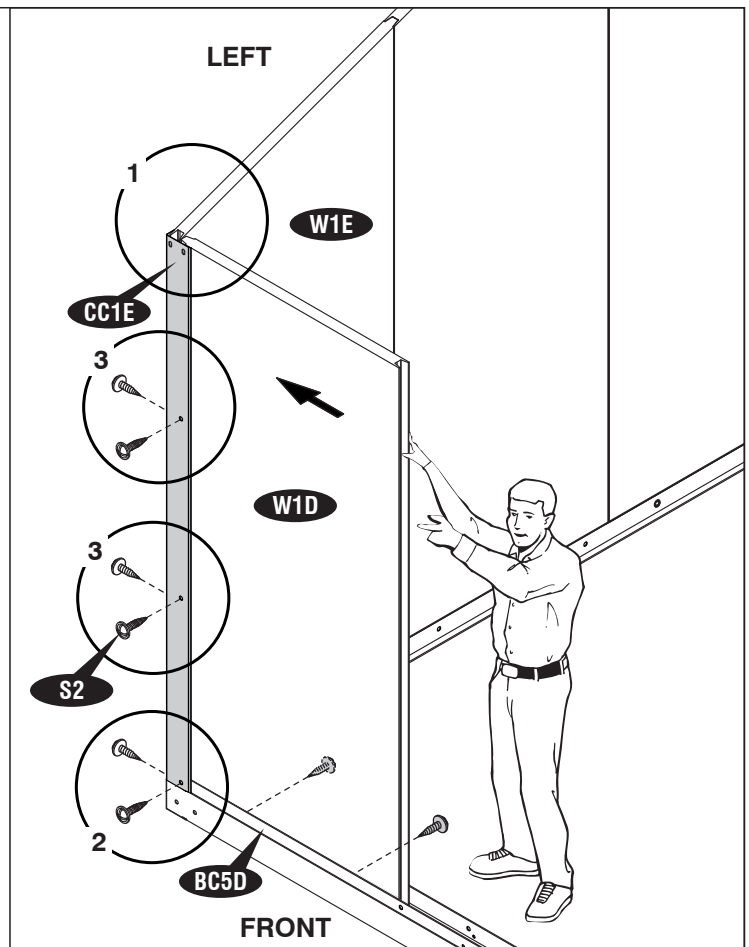

Fig. 3



14

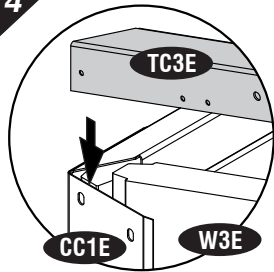

Fig. 1

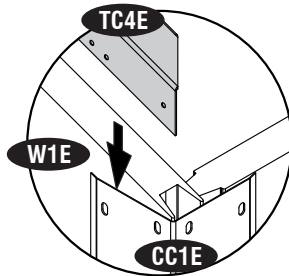

Fig. 2

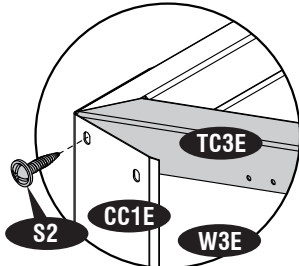

Fig. 3

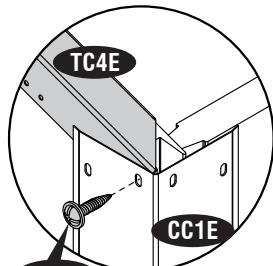

Fig. 4

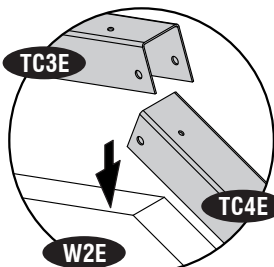

Fig. 5

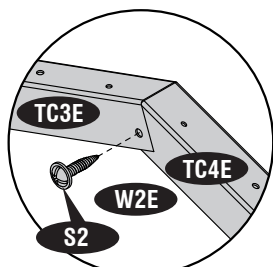
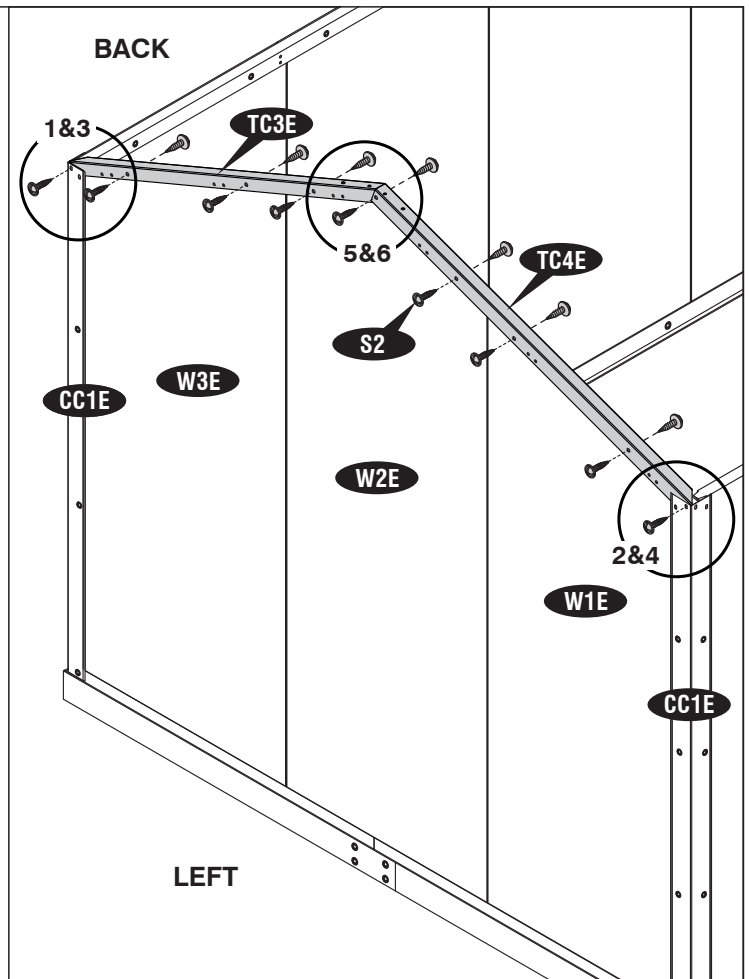

Fig. 6



15

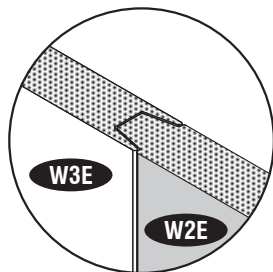

Fig. 1

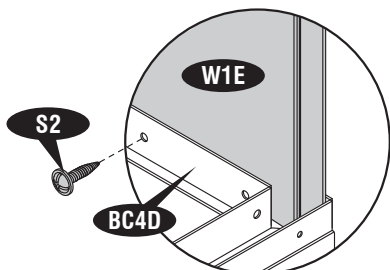
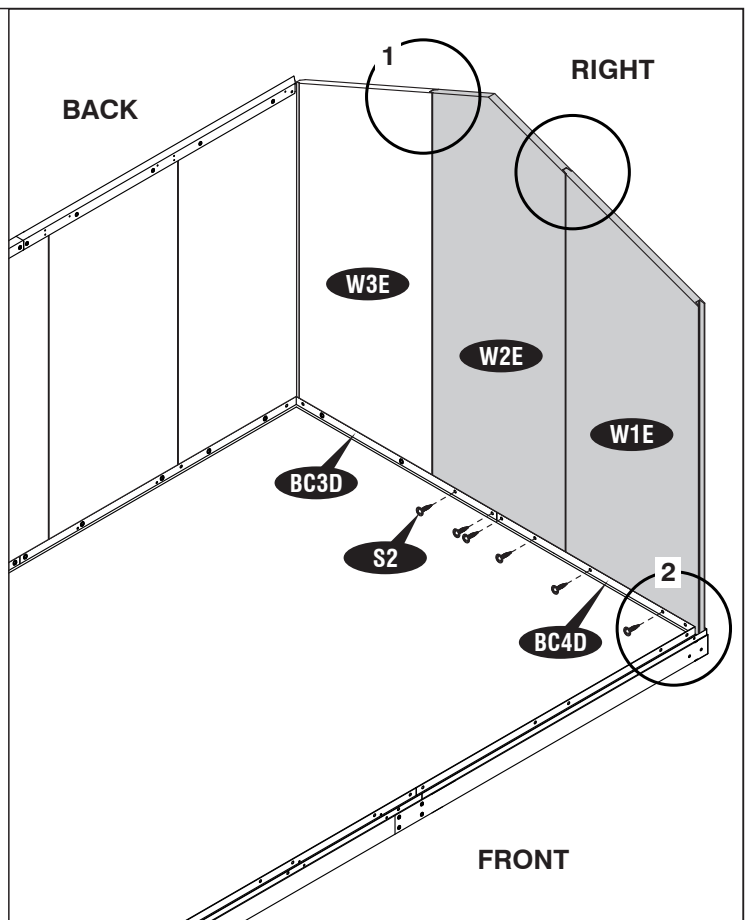

Fig. 2



15

**IMPORTANT : USE HAND GLOVES TO PREVENT INJURY.**

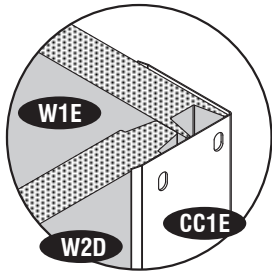

Fig. 1

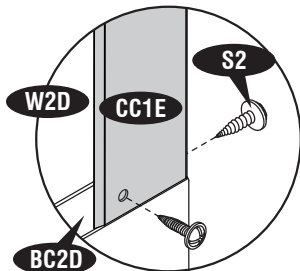

Fig. 2

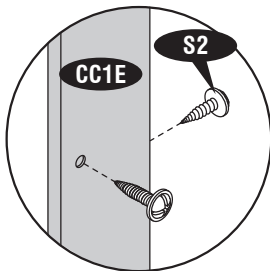

Fig. 3

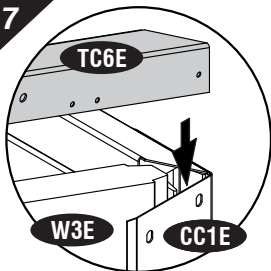
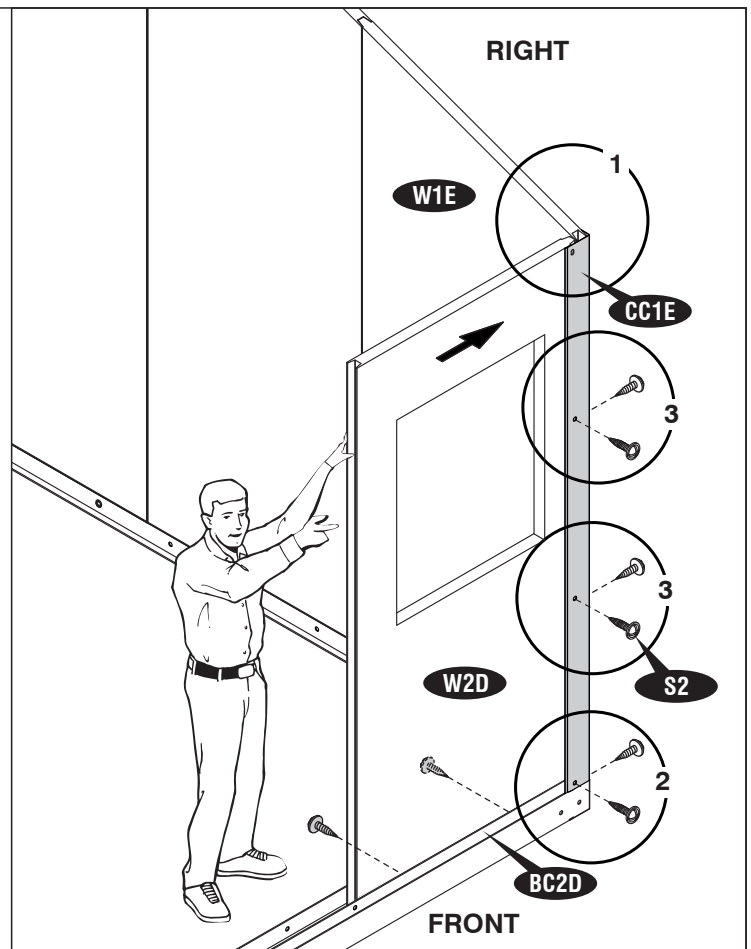

Fig. 1

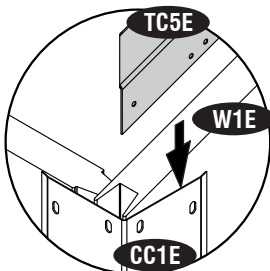

Fig. 2

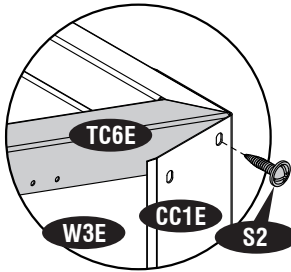

Fig. 3

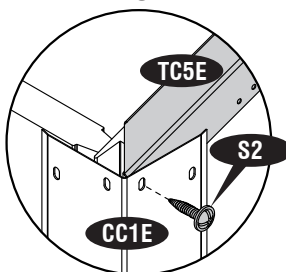

Fig. 4

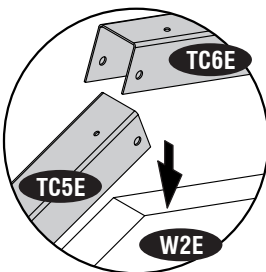

Fig. 5

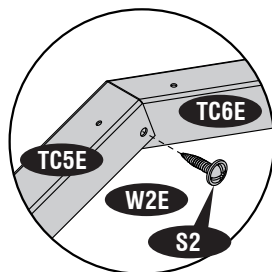
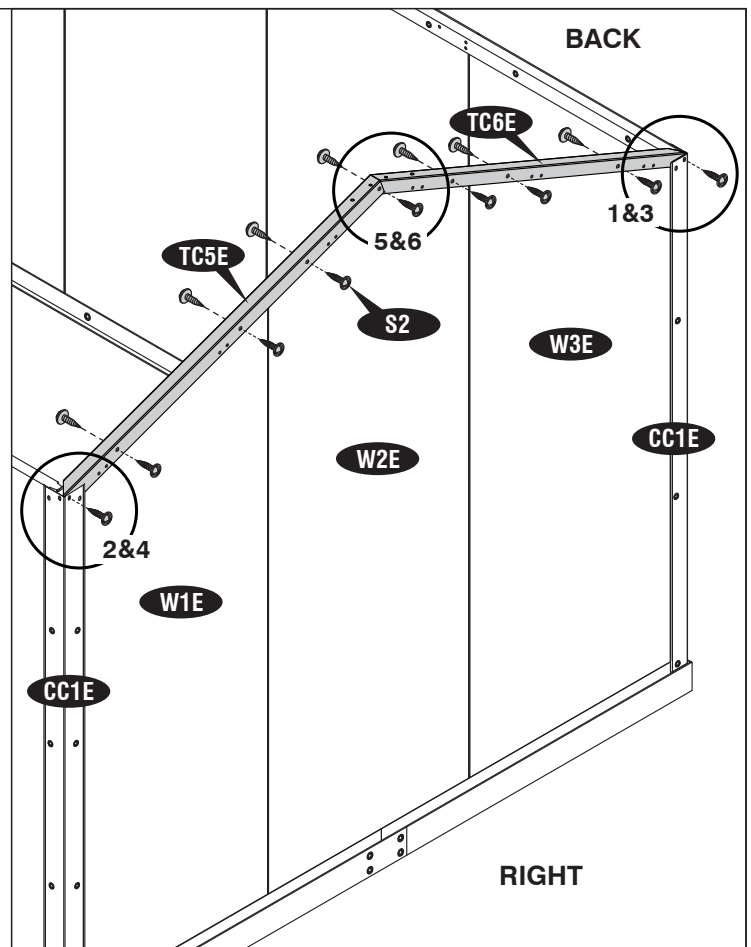
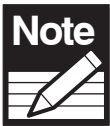

Fig. 6





**Note** This Insulated Cabin included with one Door (DE) . This can be fix in Four position as shown.

The Instruction steps continue with position- 2

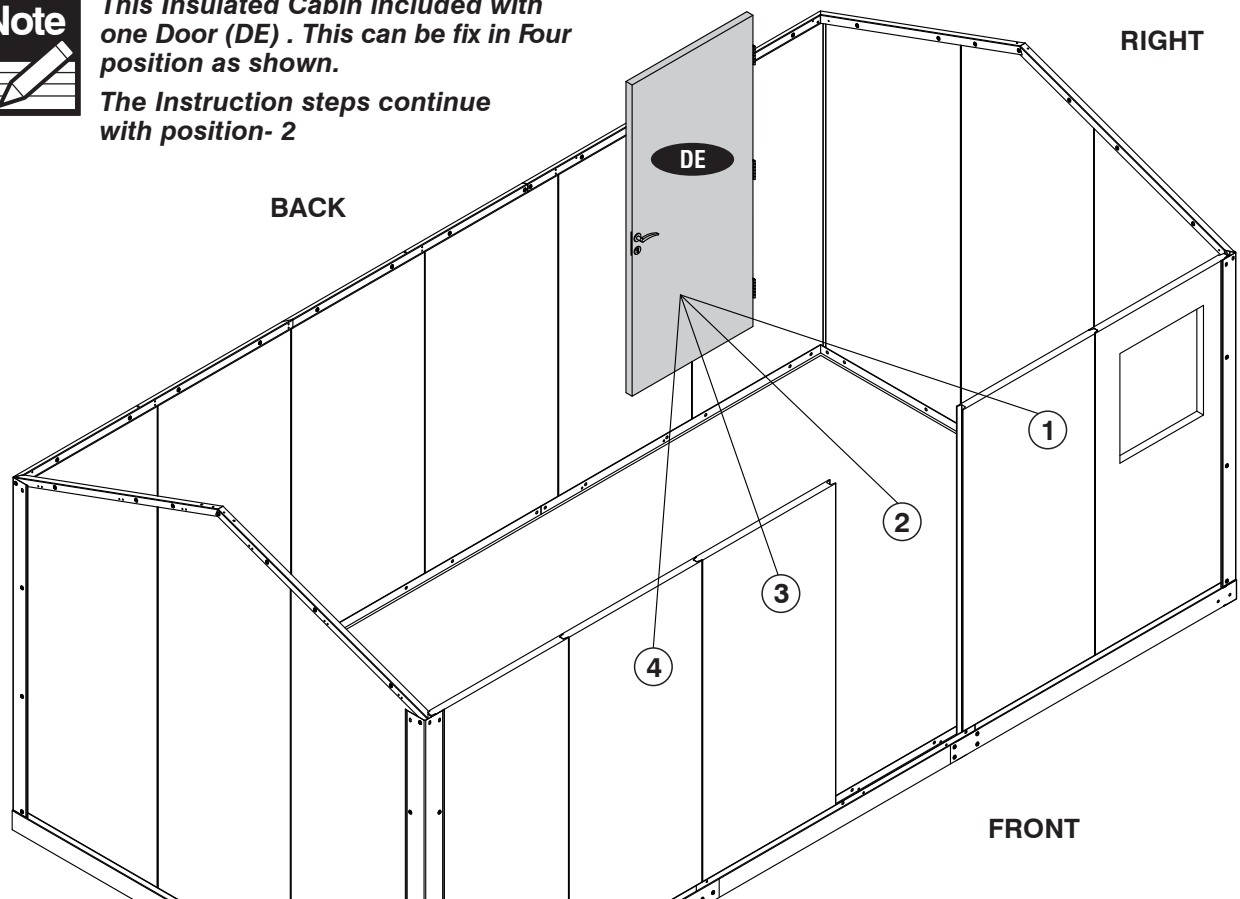

18

Add Two (W1D) for each Extension.

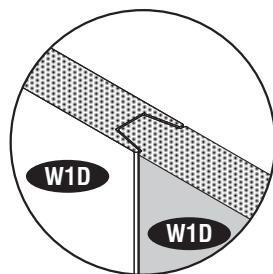

Fig. 1

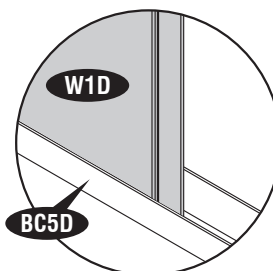
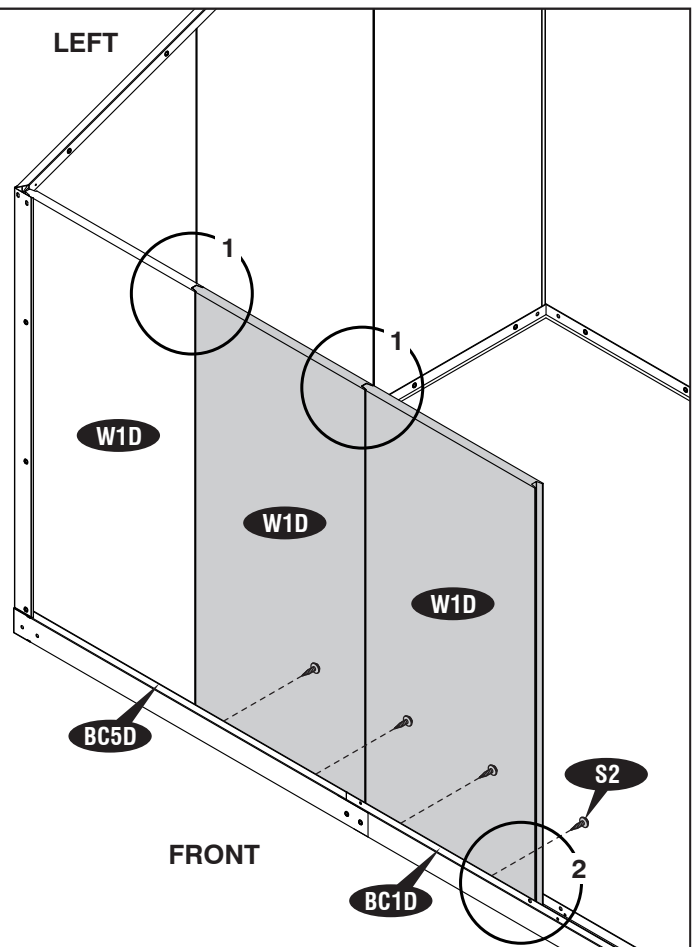

Fig. 2

LEFT



FRONT

17

**IMPORTANT : USE HAND GLOVES TO PREVENT INJURY.**

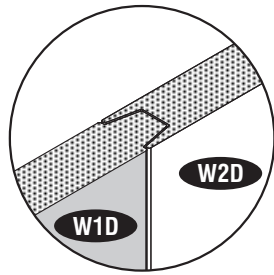

Fig. 1

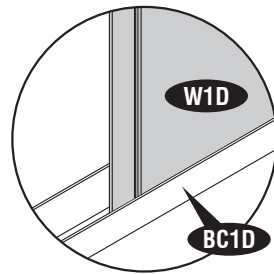
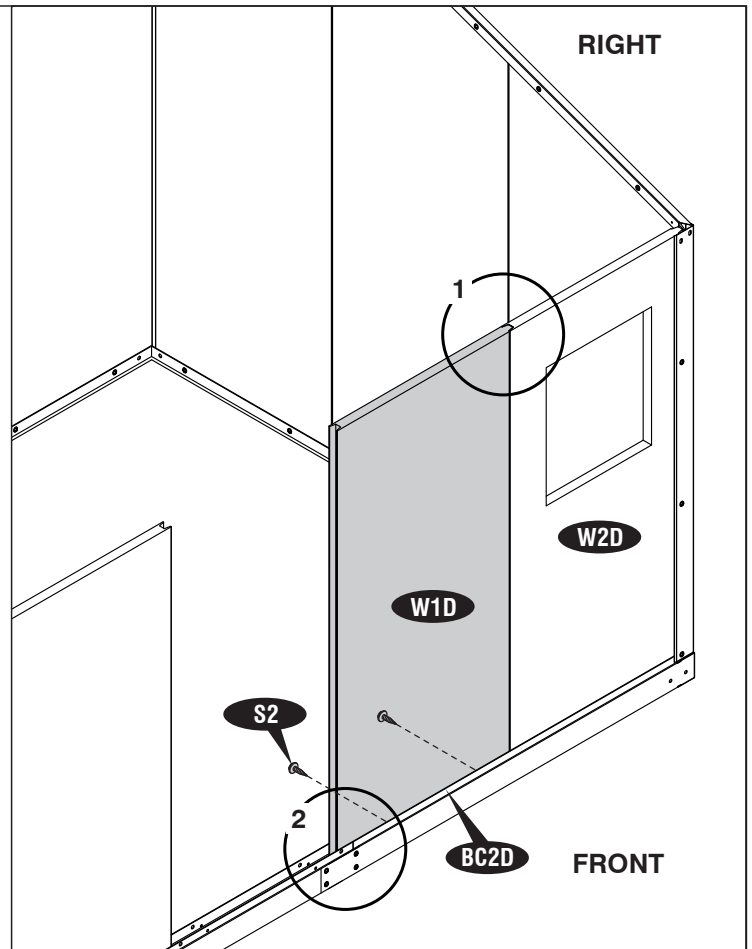

Fig. 2



Add One (TC9E) for each Extension.

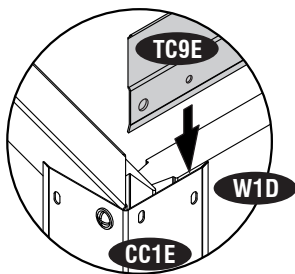

Fig. 1

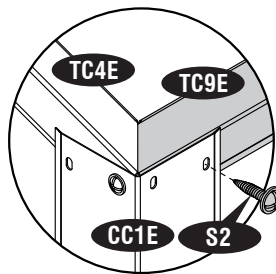

Fig. 2

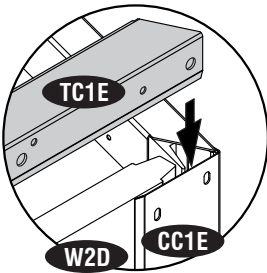

Fig. 3

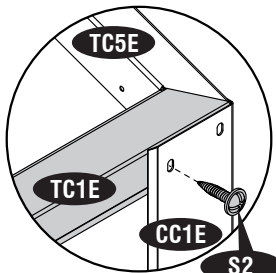
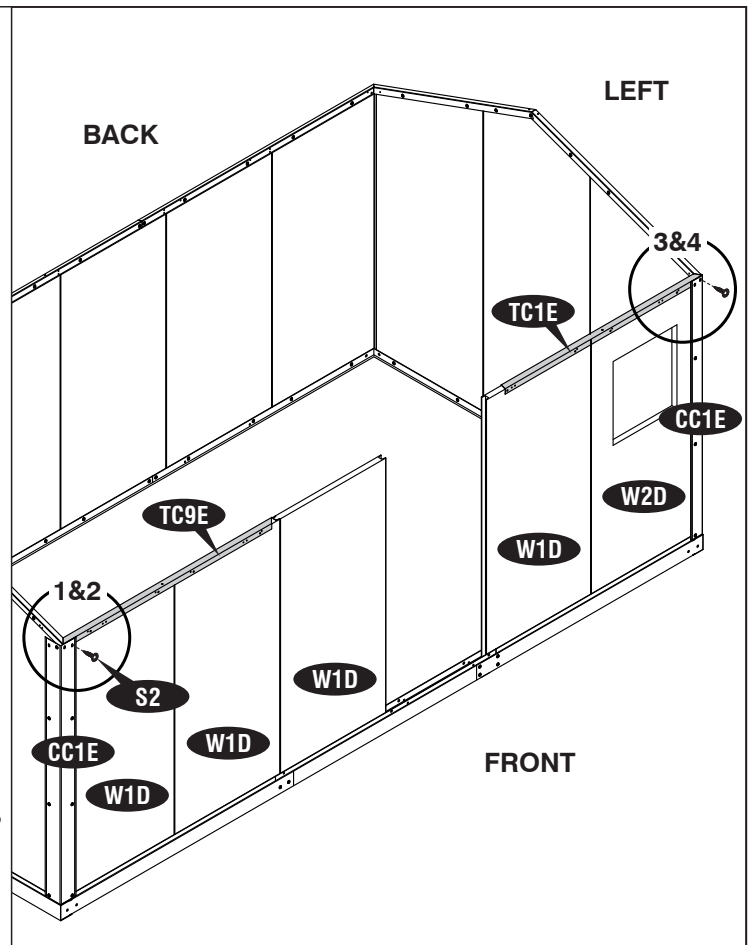

Fig. 4



**IMPORTANT : USE HAND GLOVES TO PREVENT INJURY.**



21



**Note** Push the wall from both side, and make sure the panels are fully inserted.

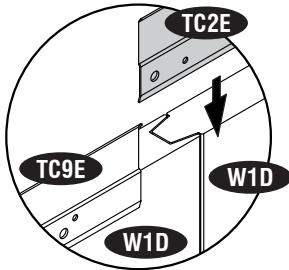

Fig. 1

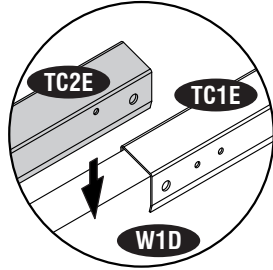

Fig. 2

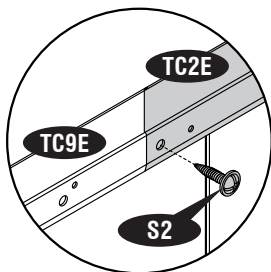

Fig. 3

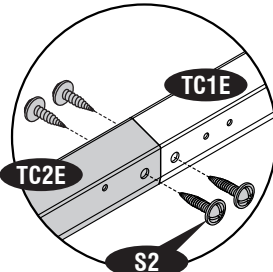
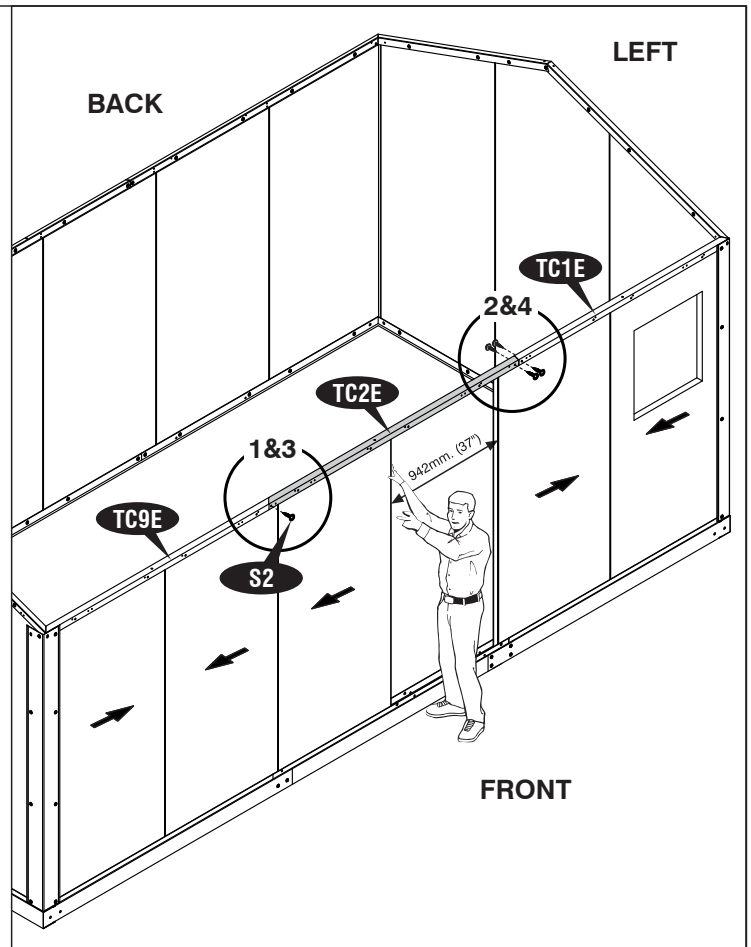
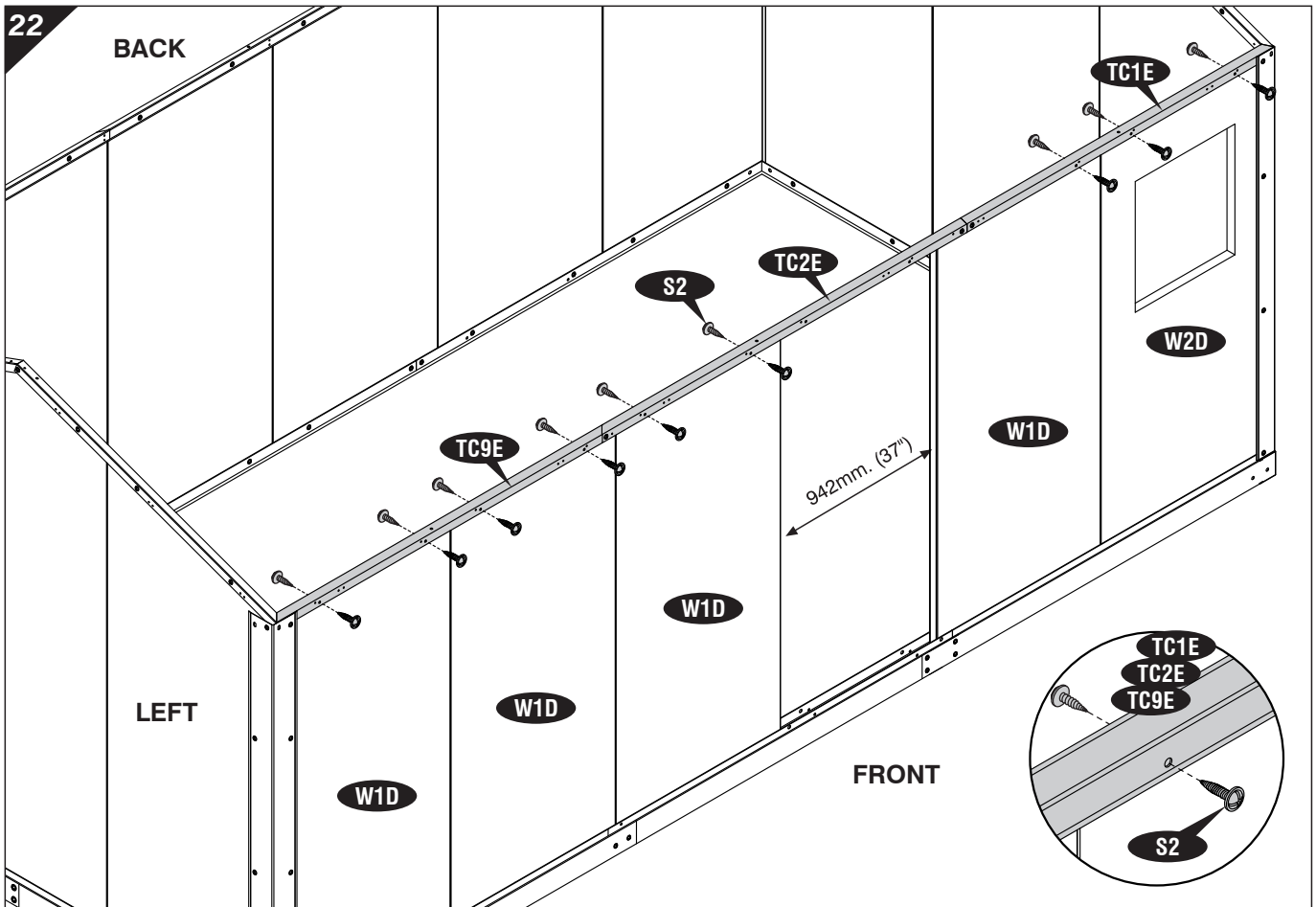

Fig. 4



22



19

**IMPORTANT : USE HAND GLOVES TO PREVENT INJURY.**

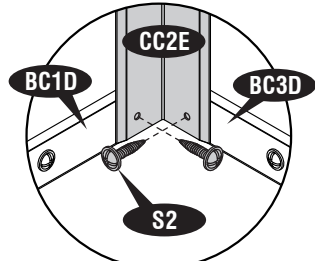

Fig. 1

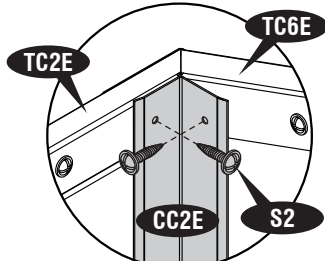

Fig. 2

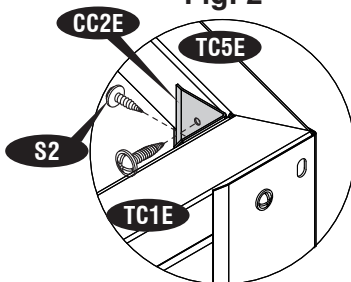

Fig. 3

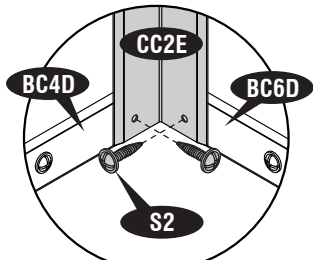
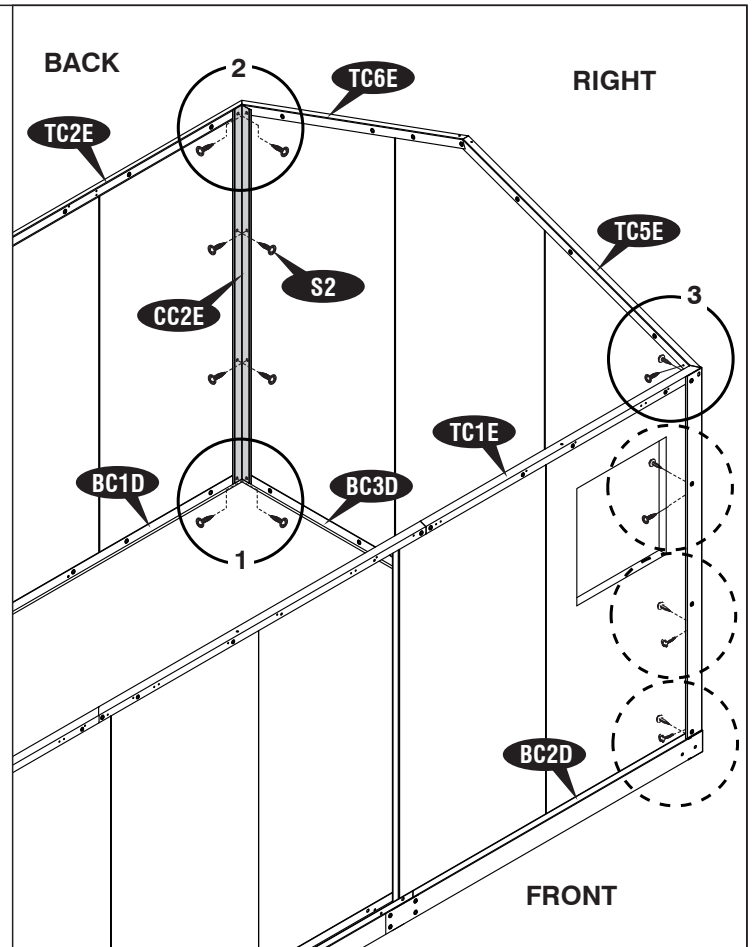

Fig. 1

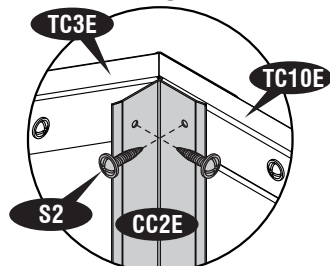

Fig. 2

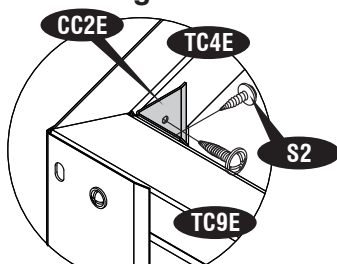
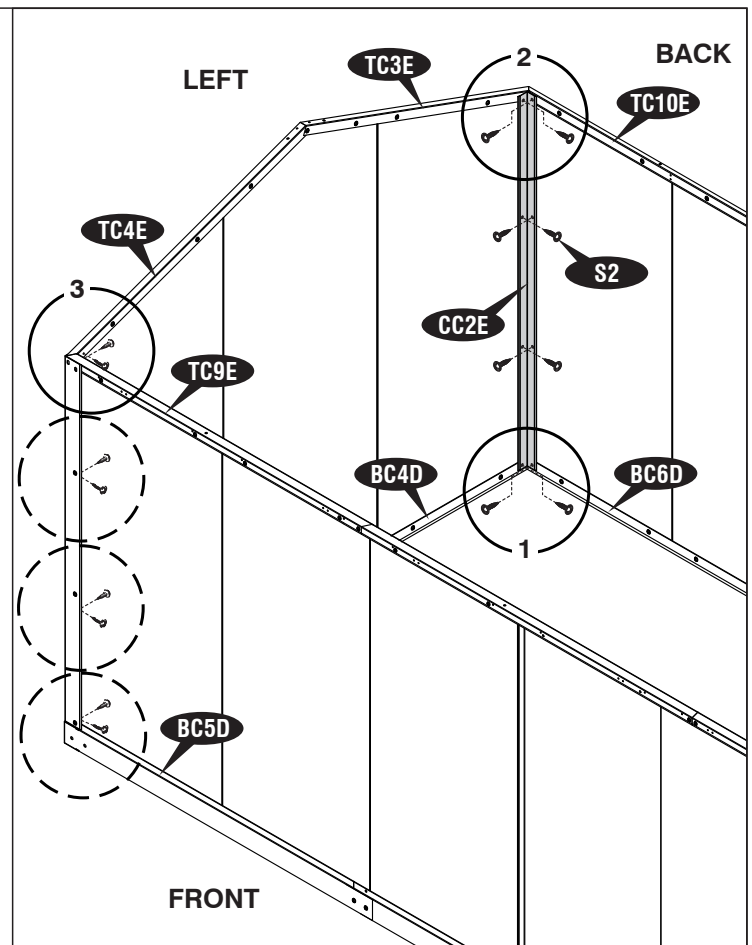

Fig. 3



25



**Note** If the Door is assembling any other positions (1,3 or 4), Please follow page 46-47

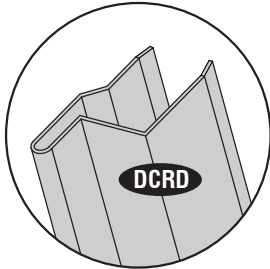
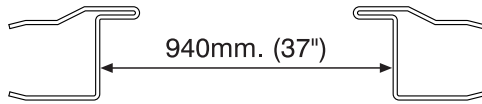

Fig. 1

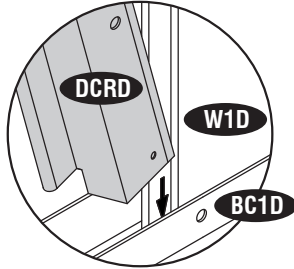

Fig. 2

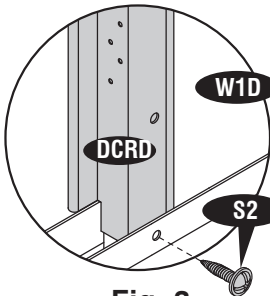

Fig. 3

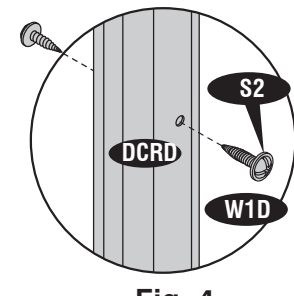
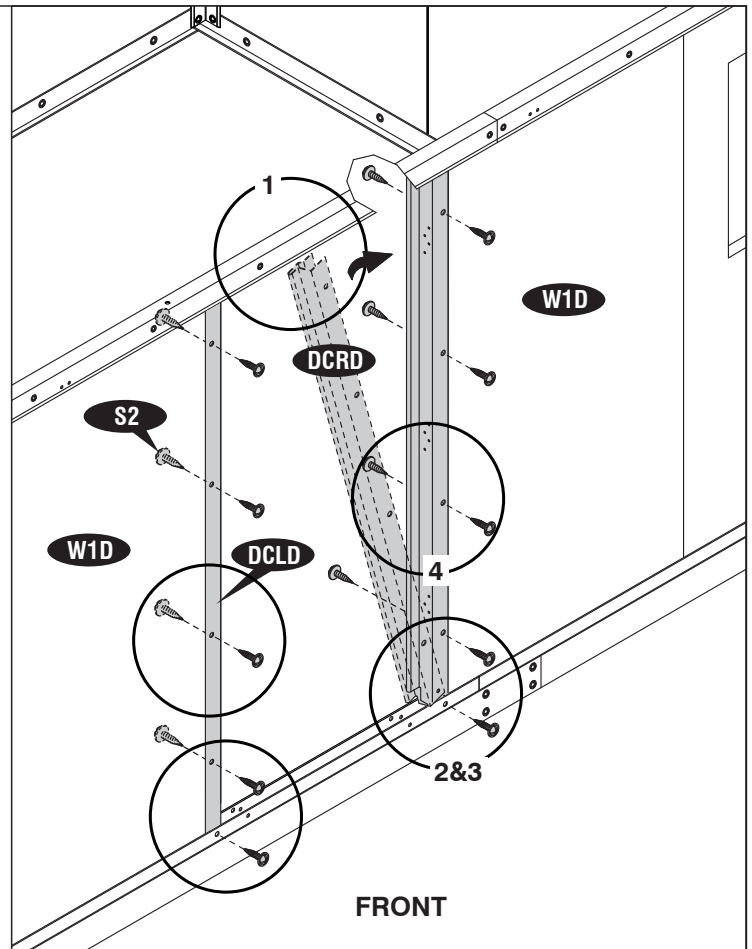

Fig. 4



26



**Note** If the Door is assembling any other positions (1,3 or 4), Please follow page 46-47

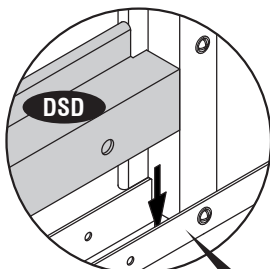

Fig. 1

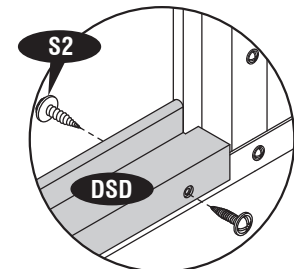
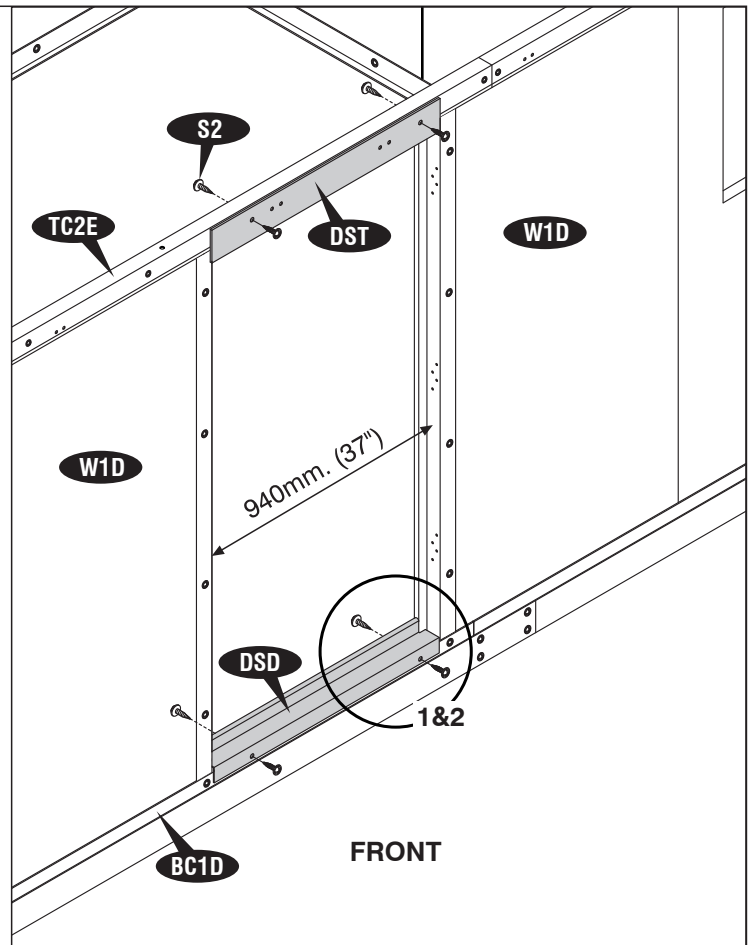
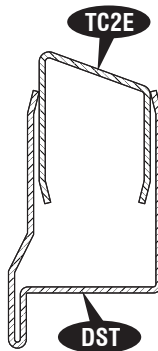

Fig. 2



21

**IMPORTANT : USE HAND GLOVES TO PREVENT INJURY.**

**Add Four (TS1E) for each Extension.**

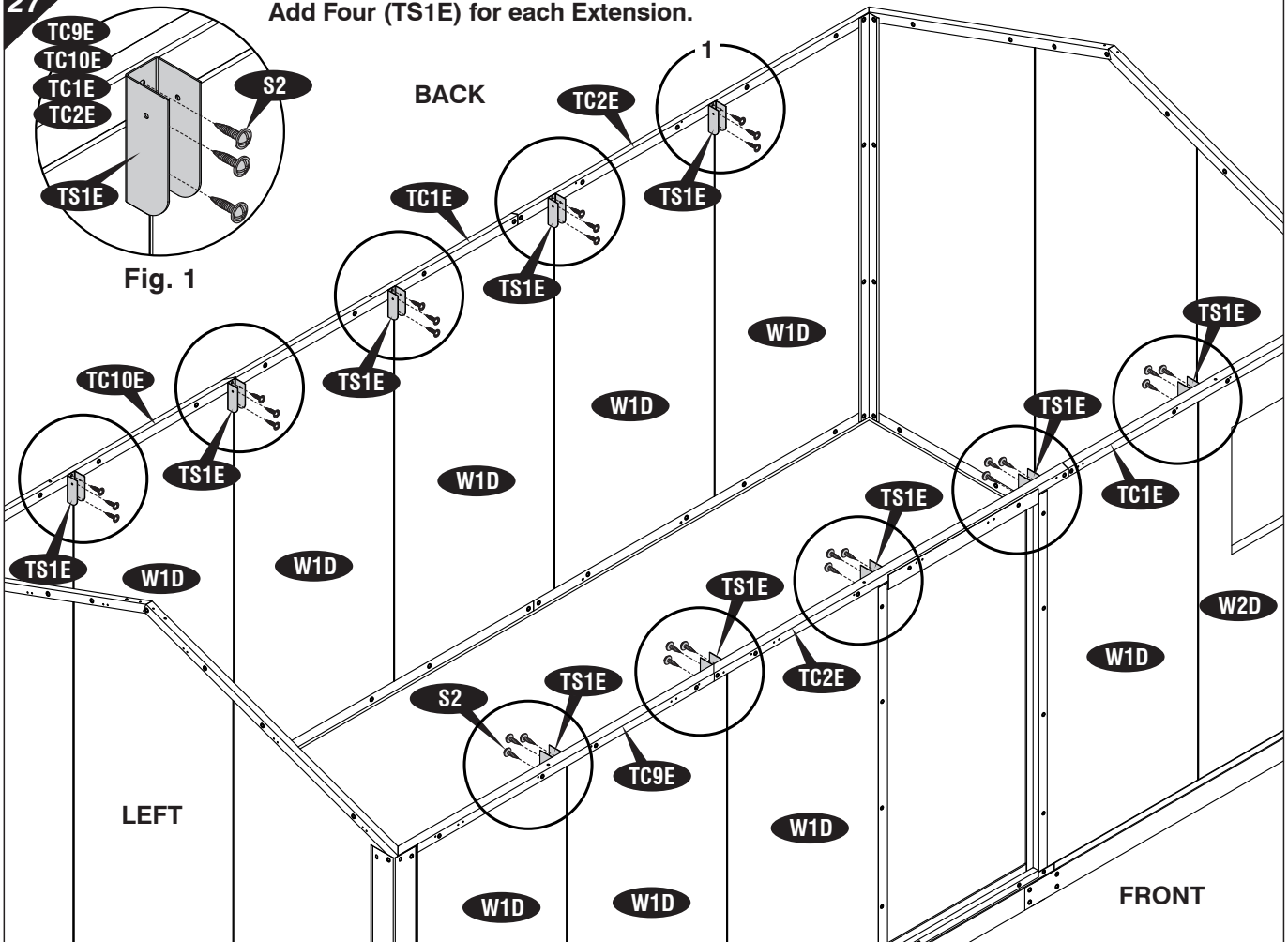

**28** Add Four (TC7E) with Two (TC8E) For each Extension.

**Fig. 1**

**Fig. 2**

**Fig. 3**

**Fig. 4**

**Note** Make 5 sets

**Add Four (TC7E) with Two (TC8E) For each Extension.**

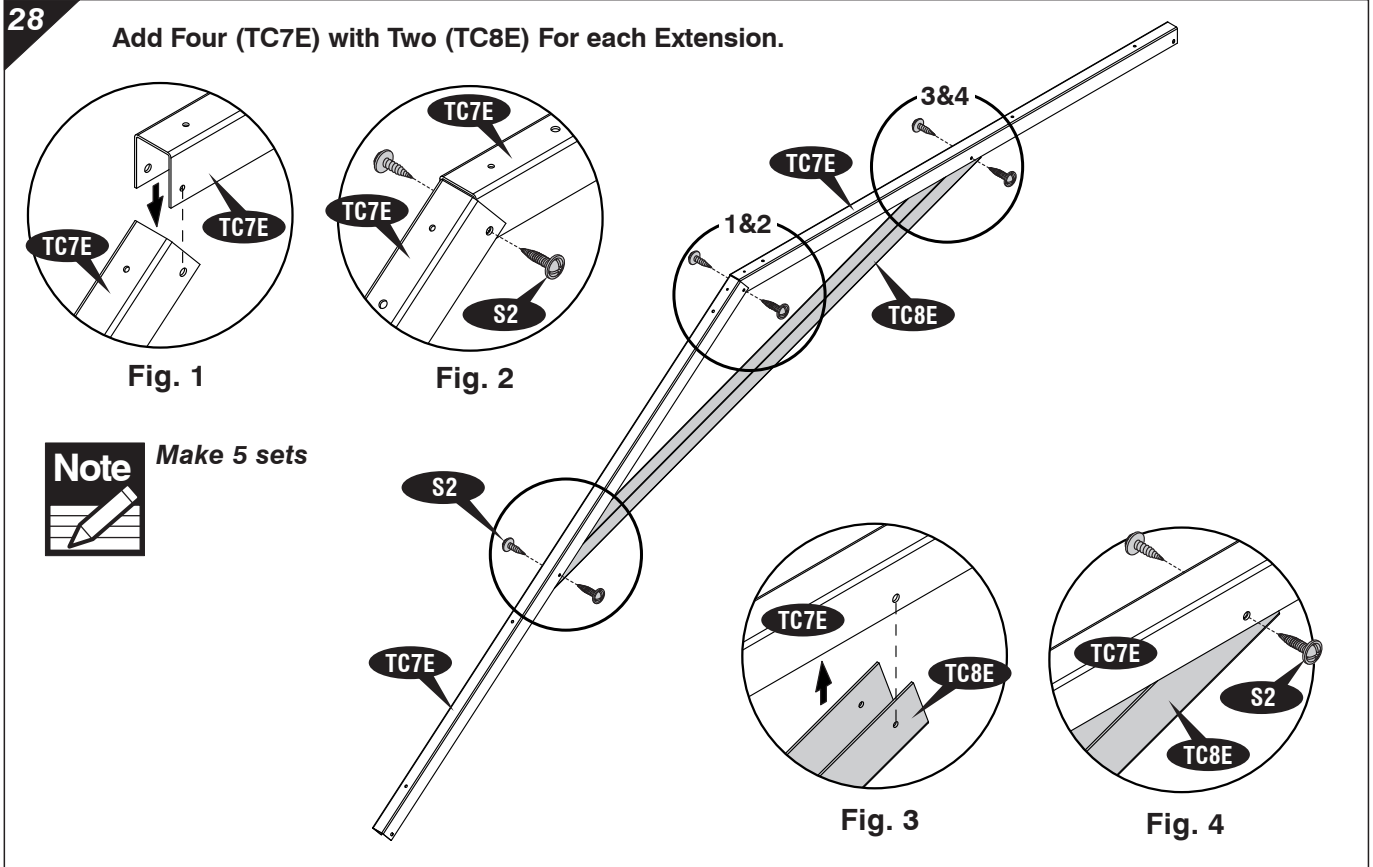

**Make 5 sets**

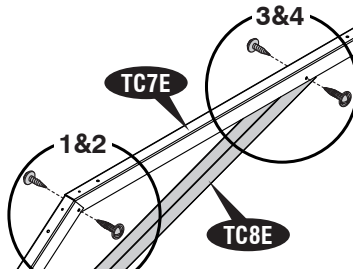
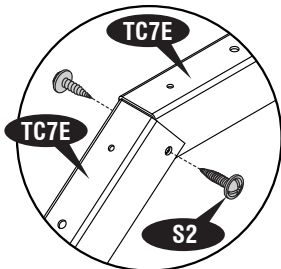

**Fig. 3**

**Fig. 4**

22

**IMPORTANT : USE HAND GLOVES TO PREVENT INJURY.**



31

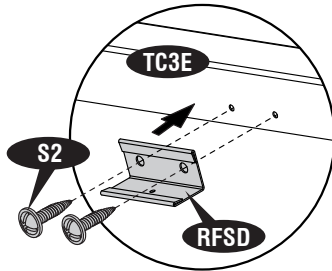

Fig. 1

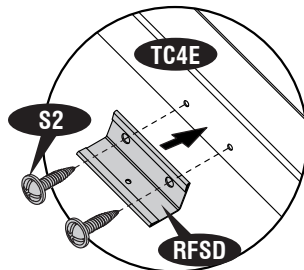
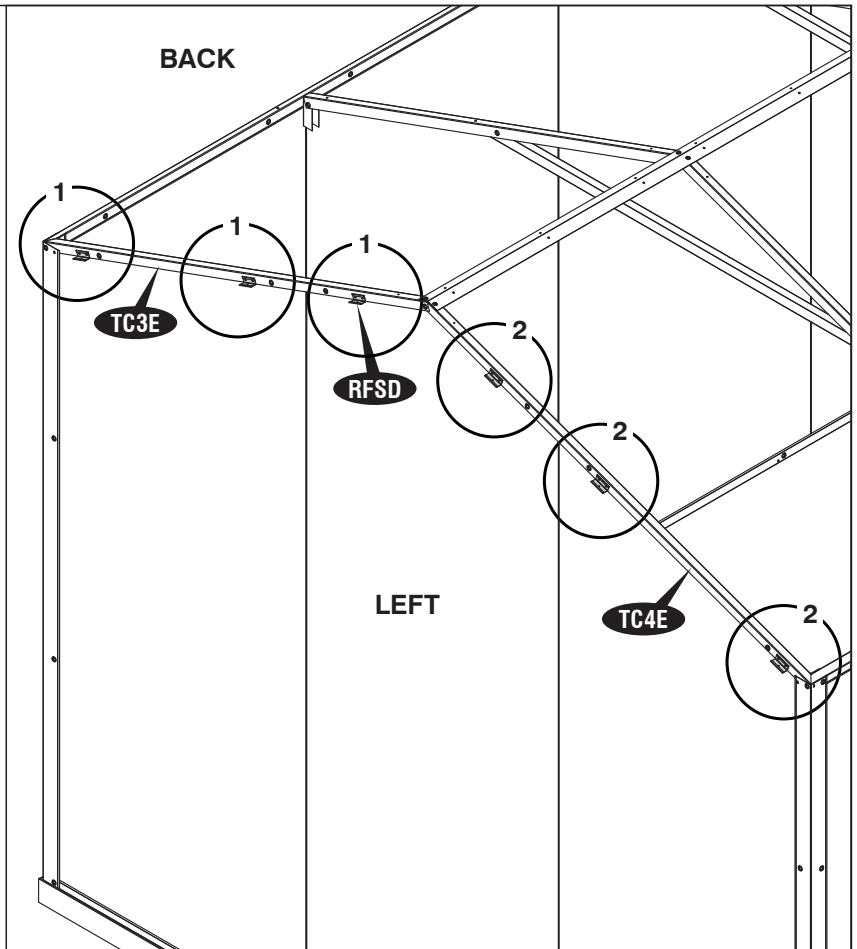

Fig. 2



32

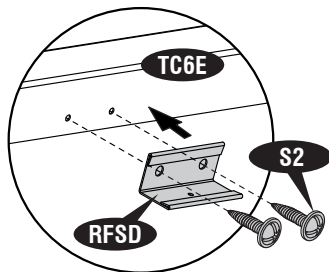

Fig. 1

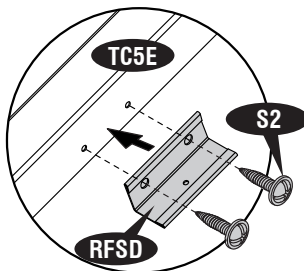
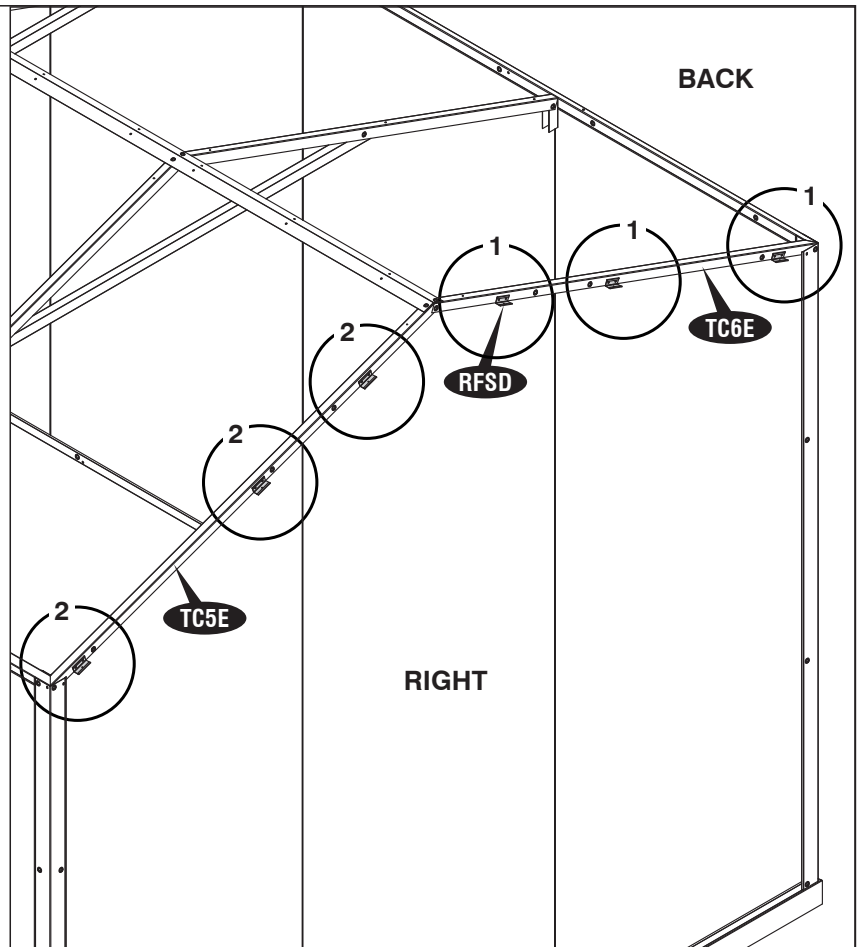

Fig. 2



24

**IMPORTANT : USE HAND GLOVES TO PREVENT INJURY.**



## C. Roof Assembly

### Parts needed:

CODE	QTY	CODE	QTY
R1E	1	GBRE	1
R2E	2	GJE	2
R3E	1	GSE	8
R4E	1	PC1D	2
R5E	2	PC2D	2
R6E	1	P2BE	4
RF1E	1	DFA4	2
RF2E	1	DNS	2
RF3E	1	DCV4	2
RF4E	1	S2	116
RFLE	1	S3	4
RFRE	1	S8	4
GLE	1	S15	24
GRE	1	S16	44
GBLE	1	S10	44
		S21	18

### Parts needed for each extension:

CODE	QTY	CODE	QTY
R2E	2	GSE	4
R5E	2	S2	50
RF5E	1	S16	16
G1E	1	S10	16
G2E	1	S21	22
GJE	2		



**Note** Remove the protective films before start assembly.

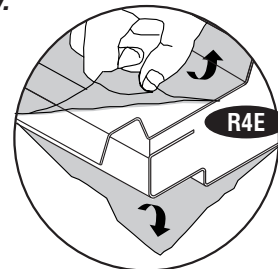

1

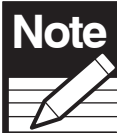

**Note** On top 'U' channel these 2 holes are Pre-drilled for reference, align the holes and secure.

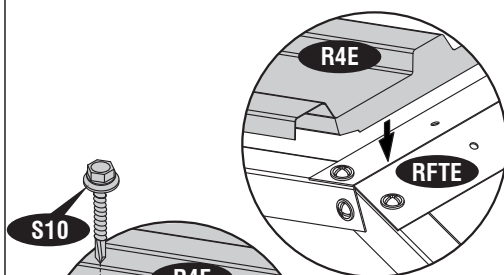

Fig. 1

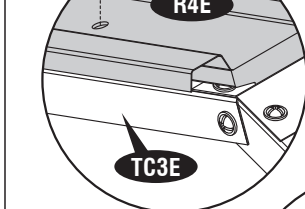

Fig. 2

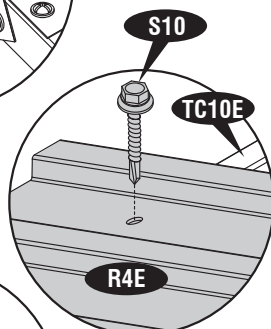

Fig. 3

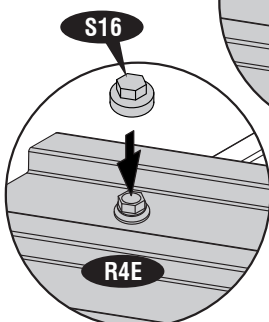
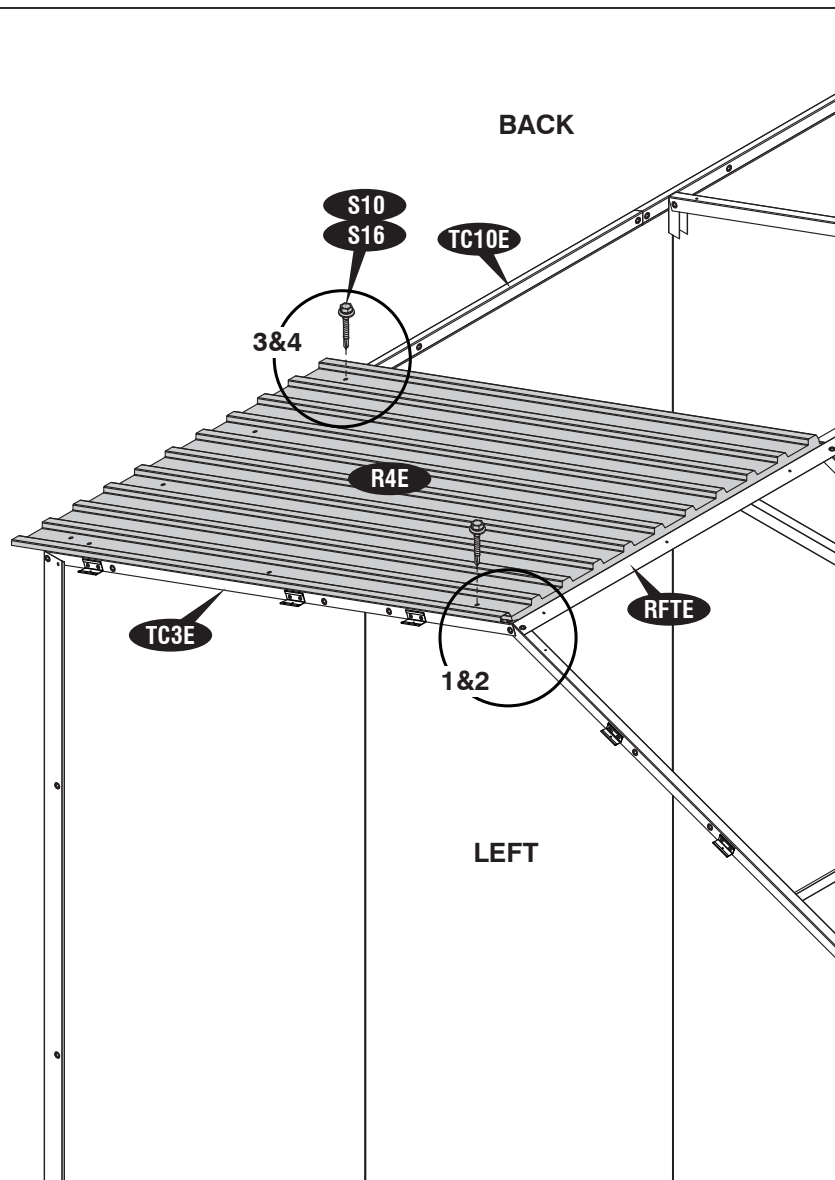
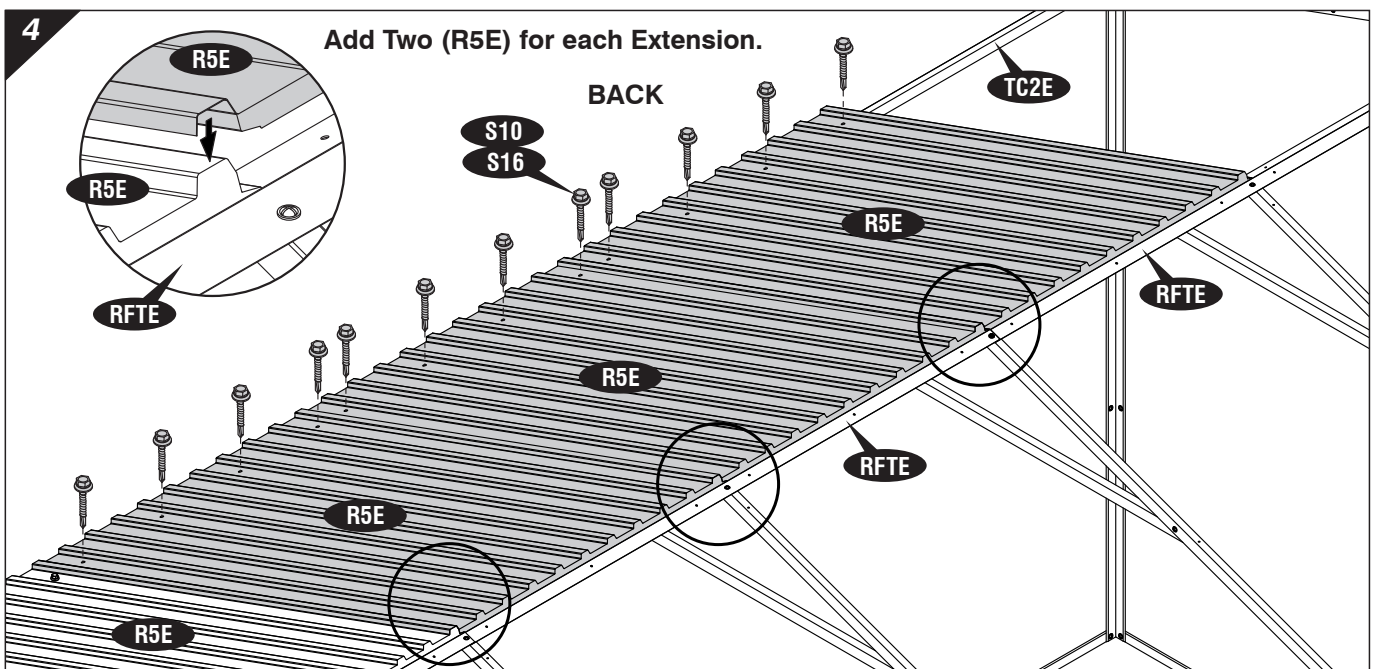
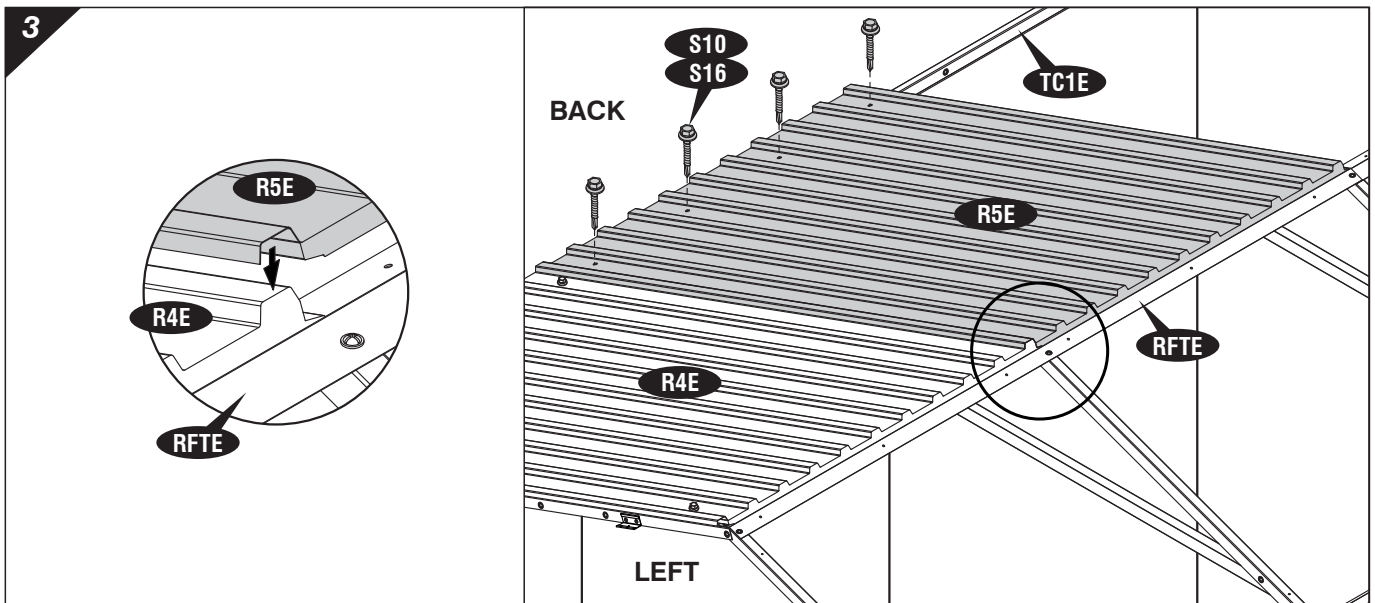
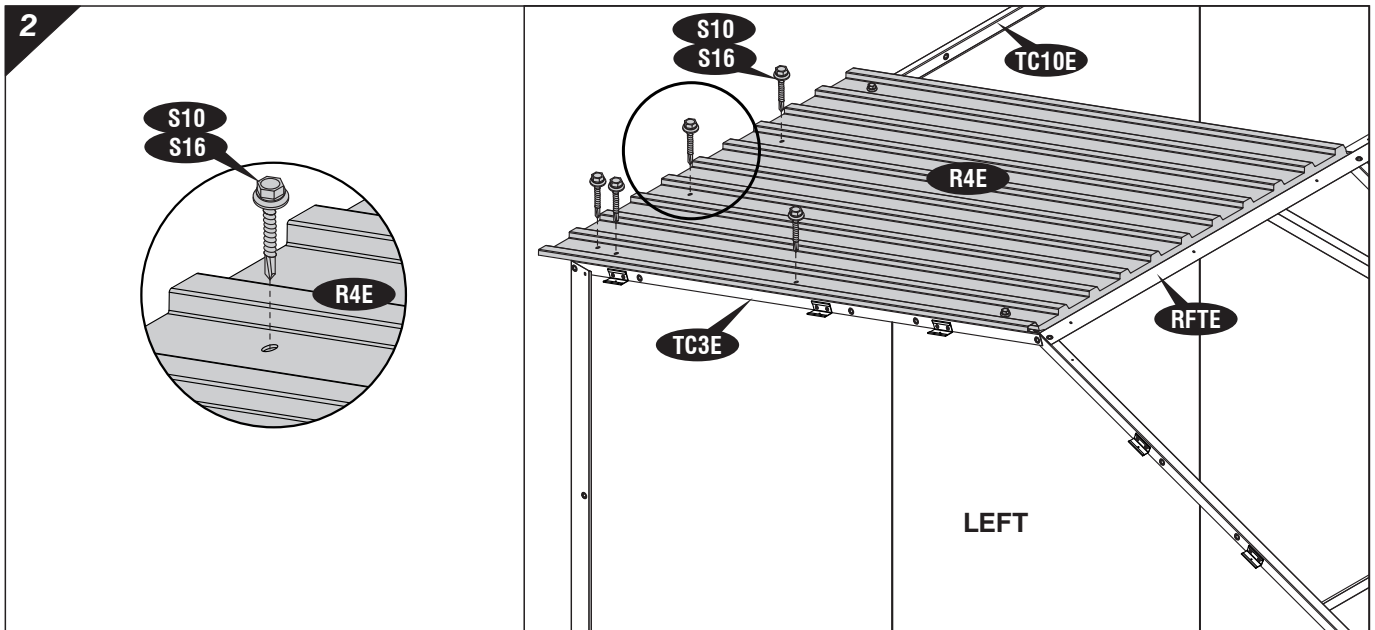

Fig. 4







5

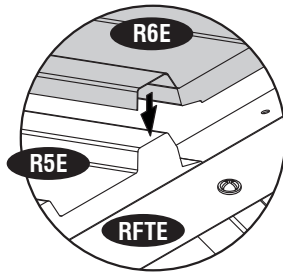

Fig. 1

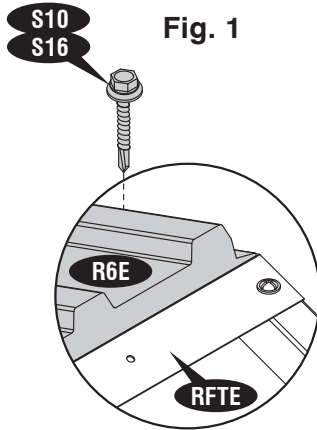
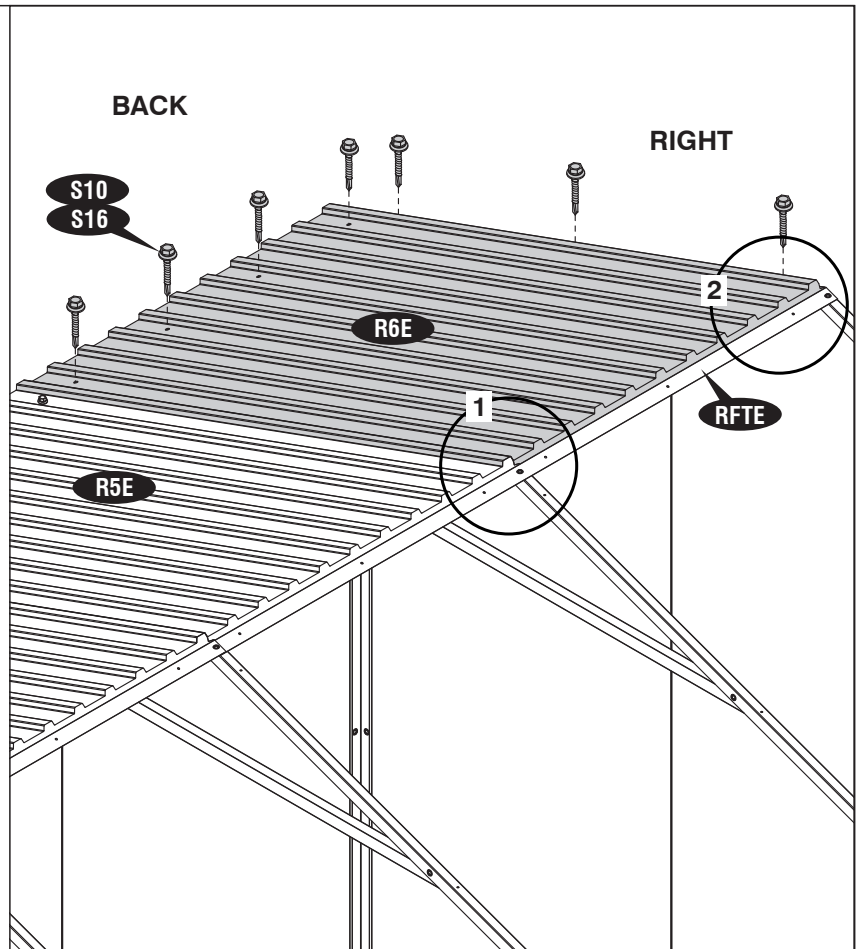
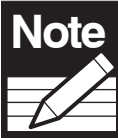

Fig. 2



6



**Note** On top 'U' channel these 2 holes are Pre-drilled for reference, align the holes and secure.

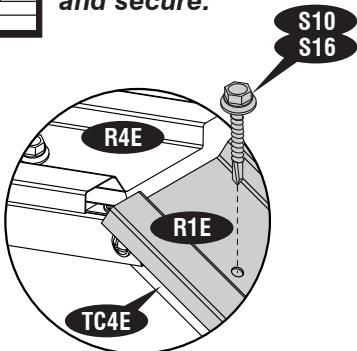

Fig. 1

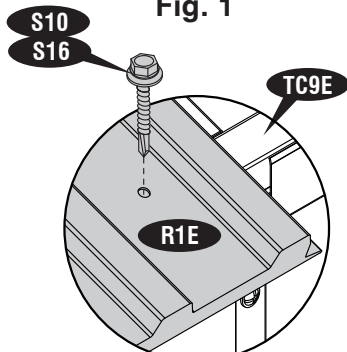
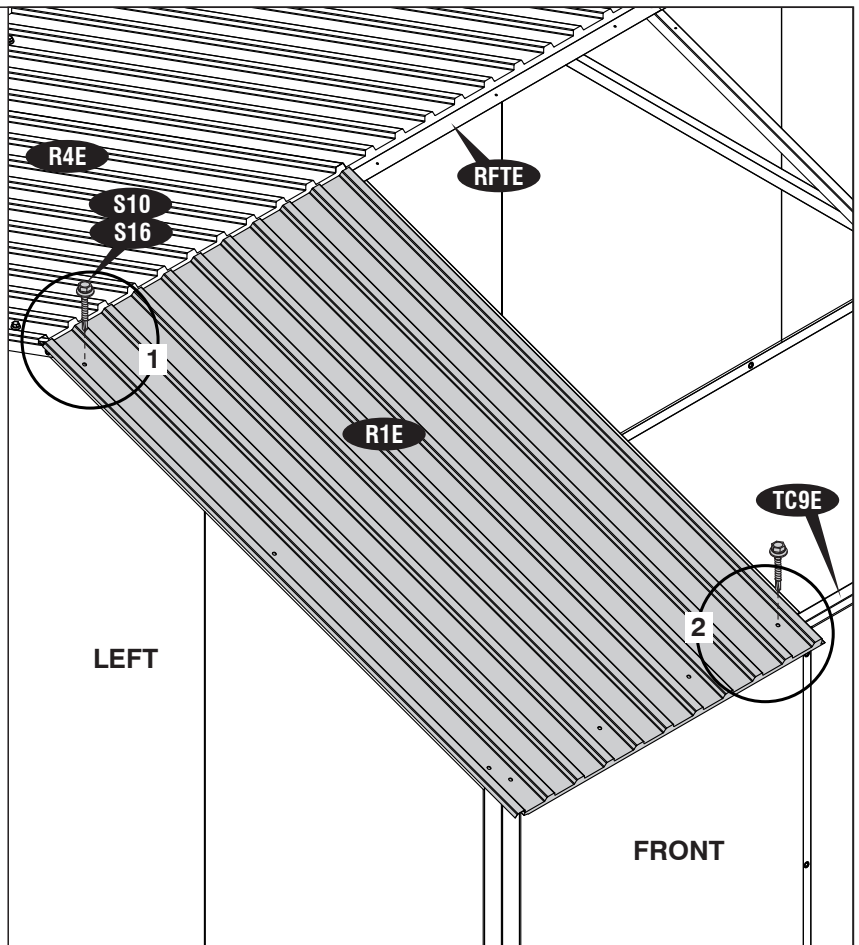
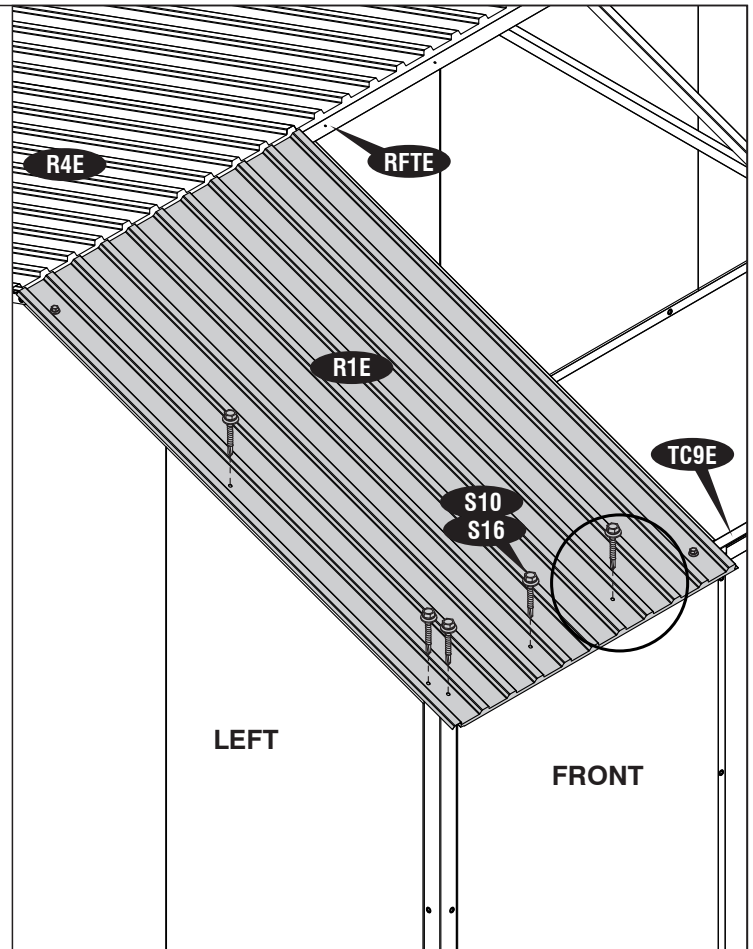
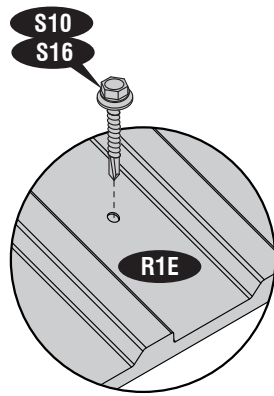

Fig. 2



7



8

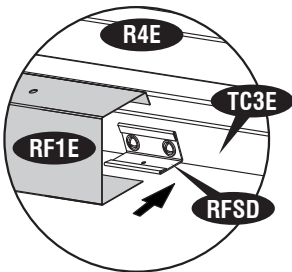

Fig. 1

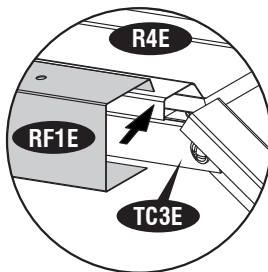

Fig. 2

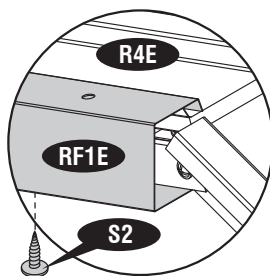

Fig. 3

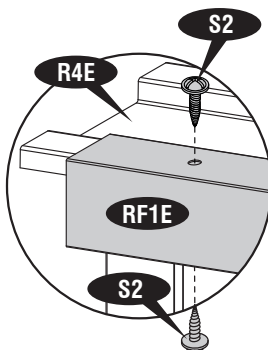
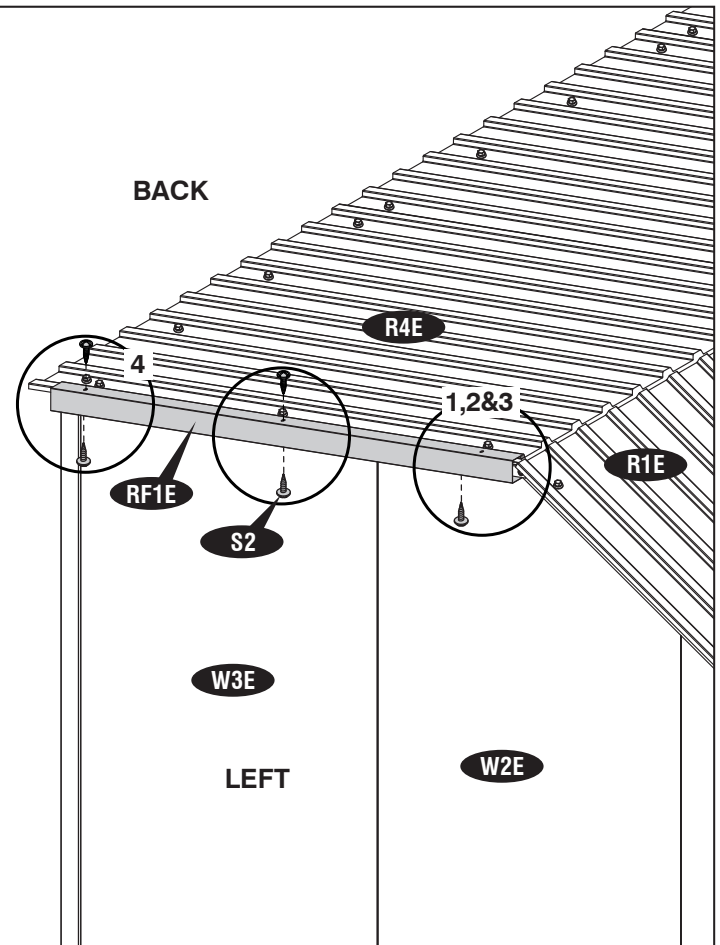

Fig. 4



9

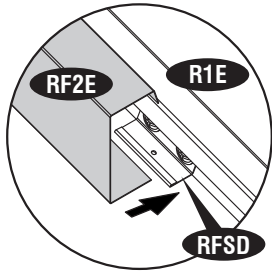

Fig. 1

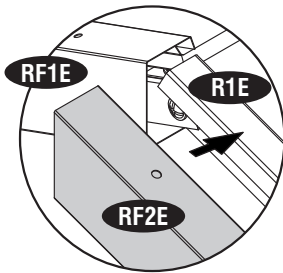

Fig. 2

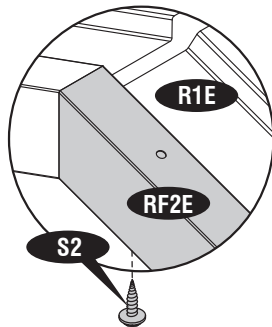

Fig. 3

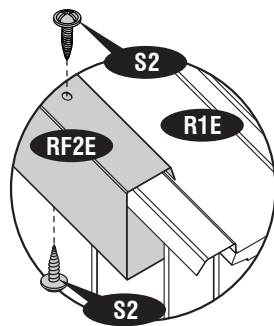
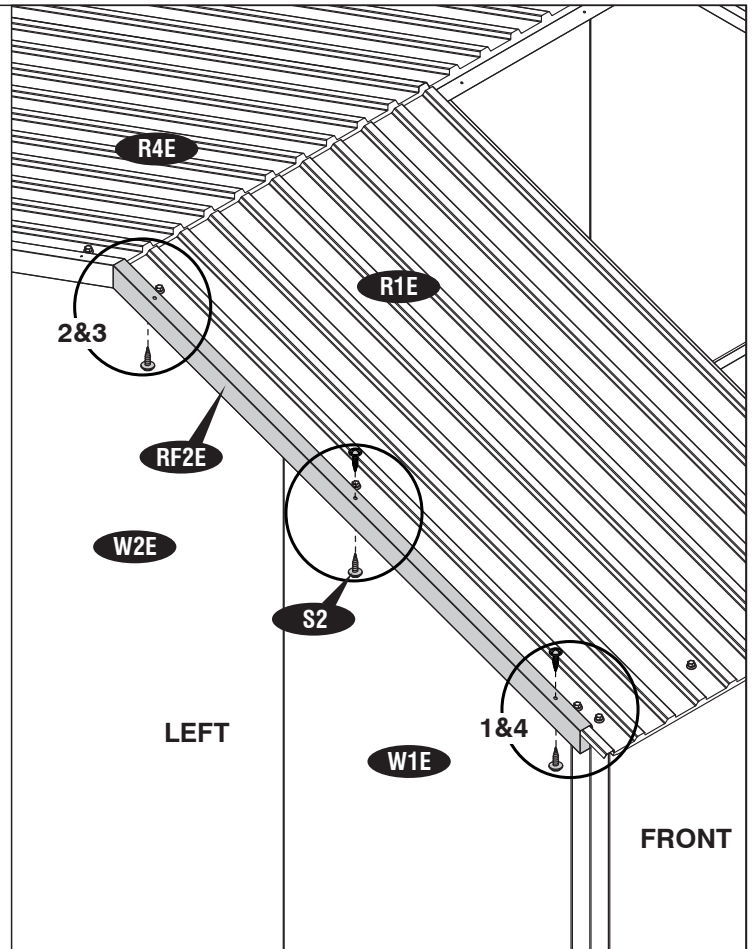

Fig. 4



10

Add One (RF5E) for each Extension.

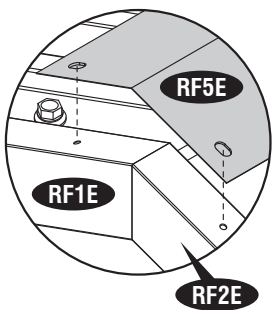

Fig. 1

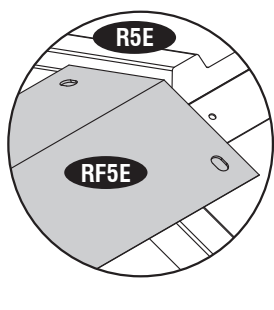

Fig. 2

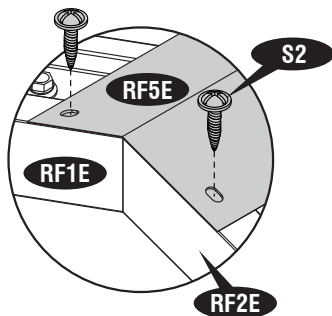
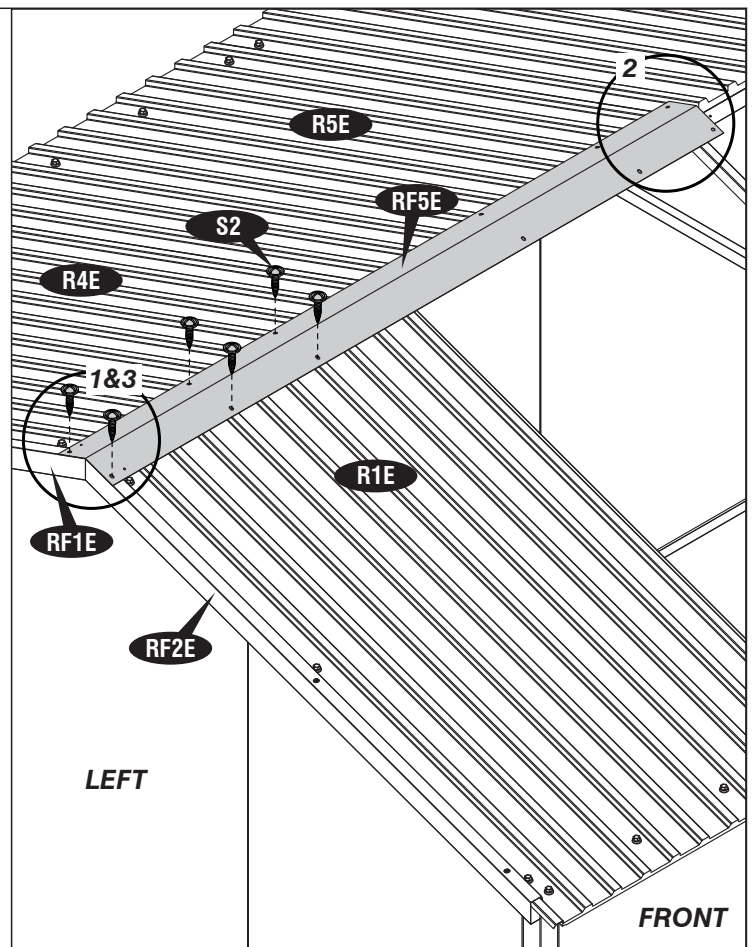

Fig. 3



Add Two (R2E) for each Extension.

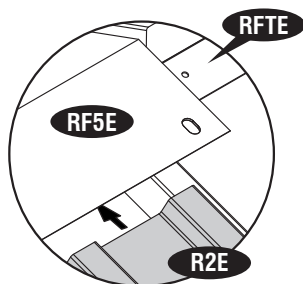

Fig. 1

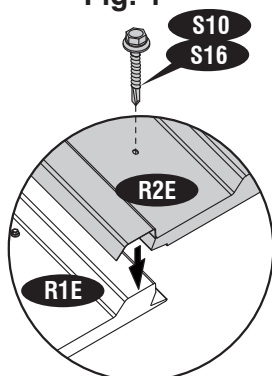

Fig. 2

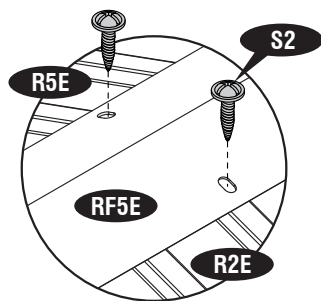
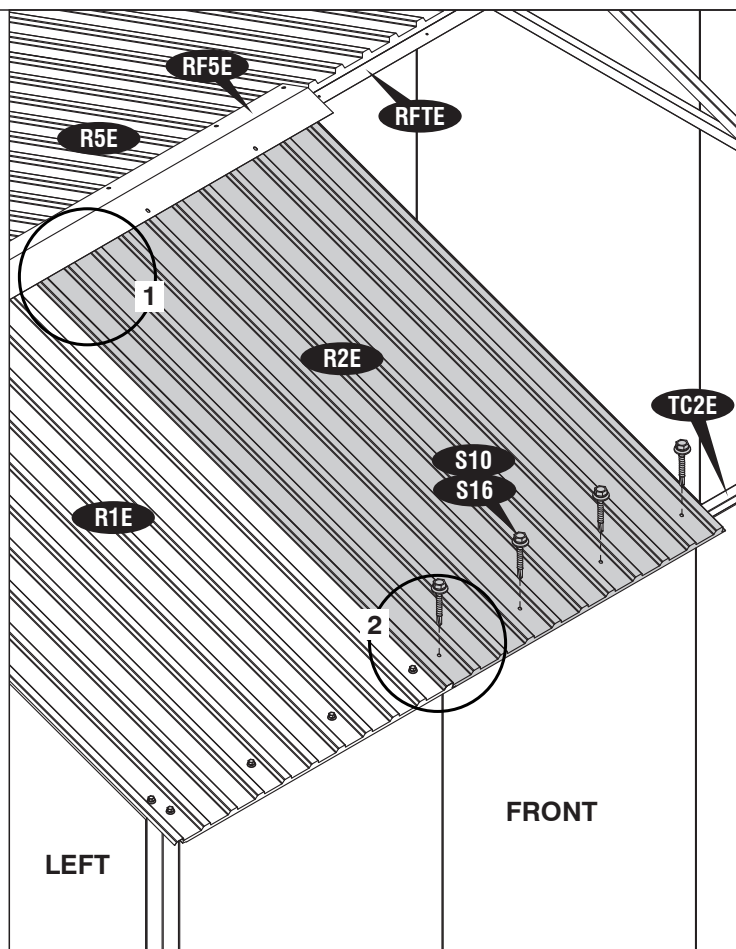

Fig. 1

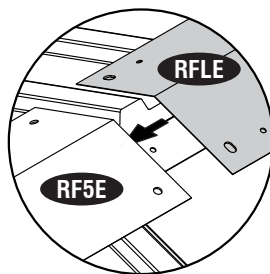

Fig. 2

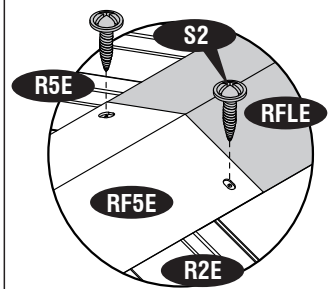

Fig. 3

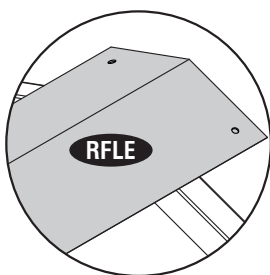
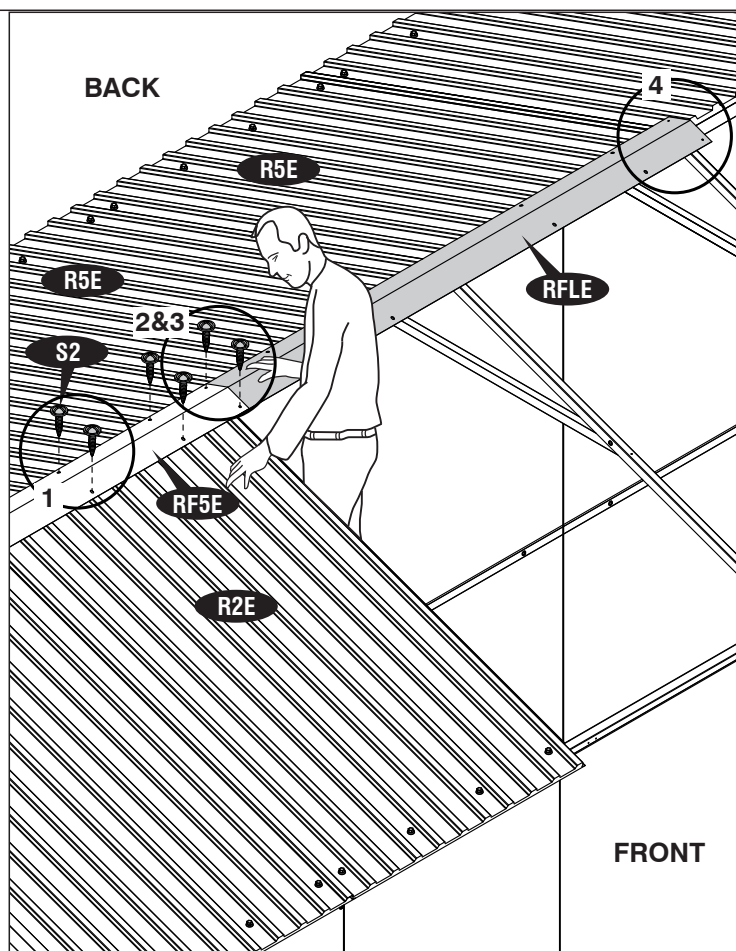

Fig. 4



**IMPORTANT : USE HAND GLOVES TO PREVENT INJURY.**



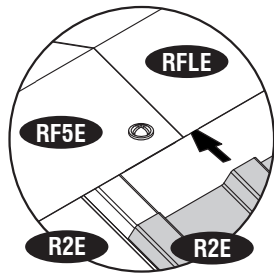

Fig. 1

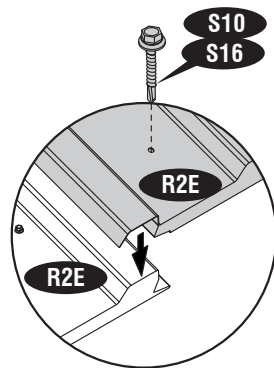

Fig. 2

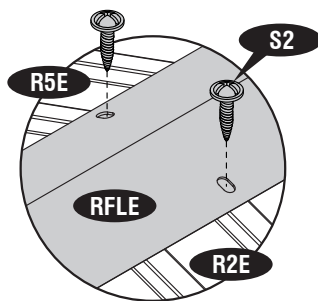
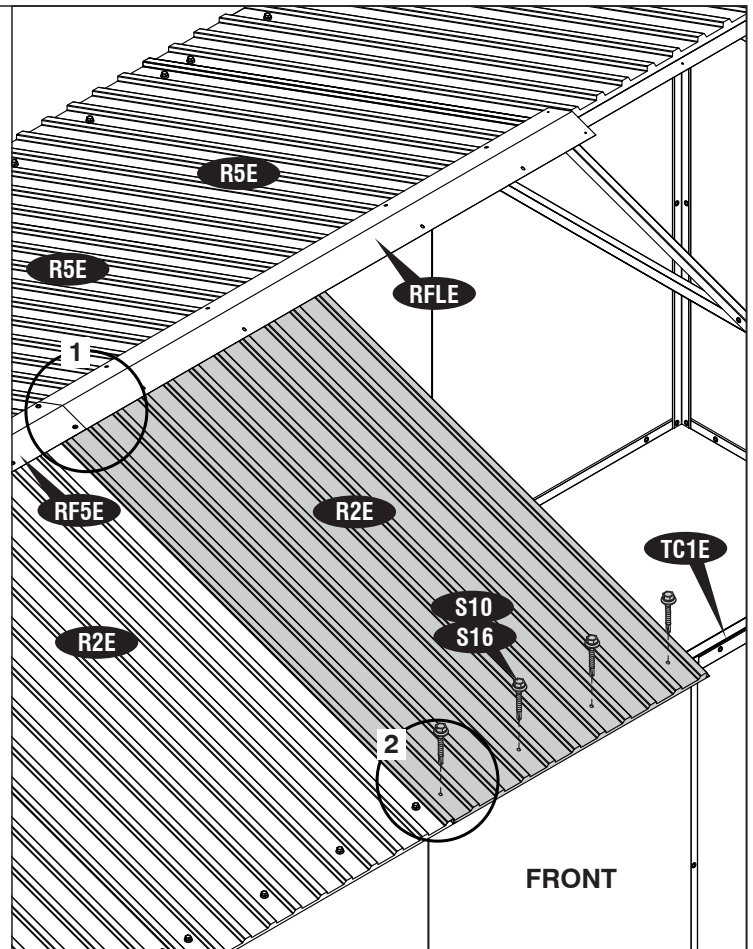
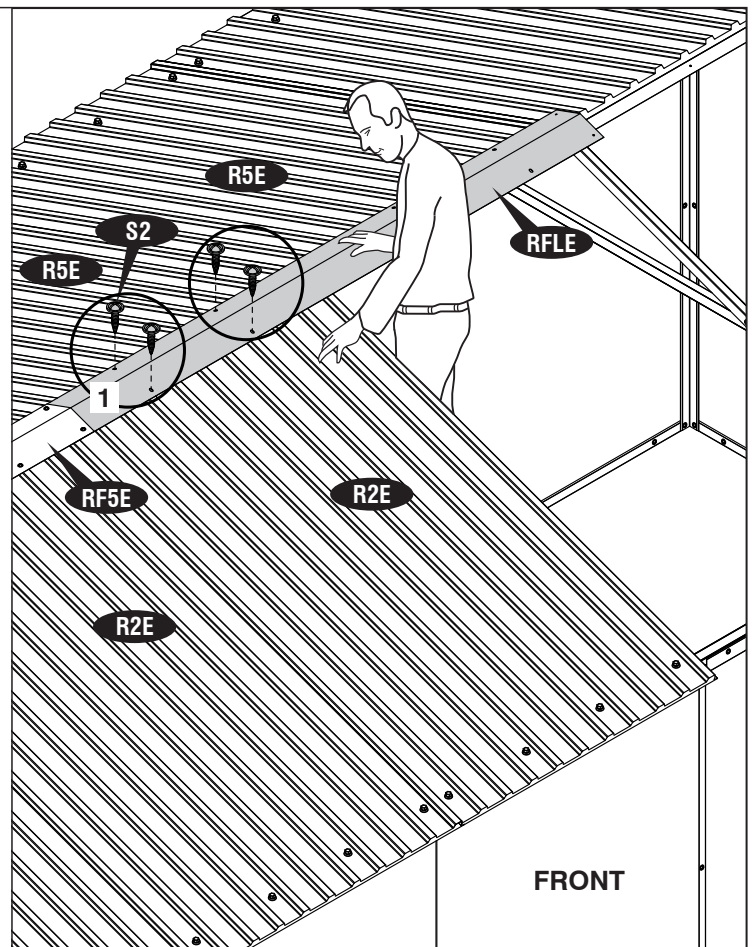

Fig. 1



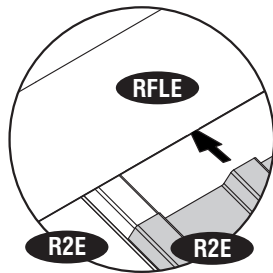

Fig. 1

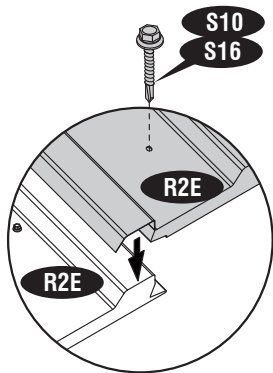

Fig. 2

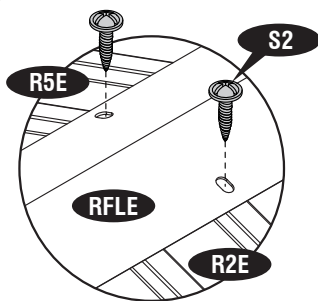
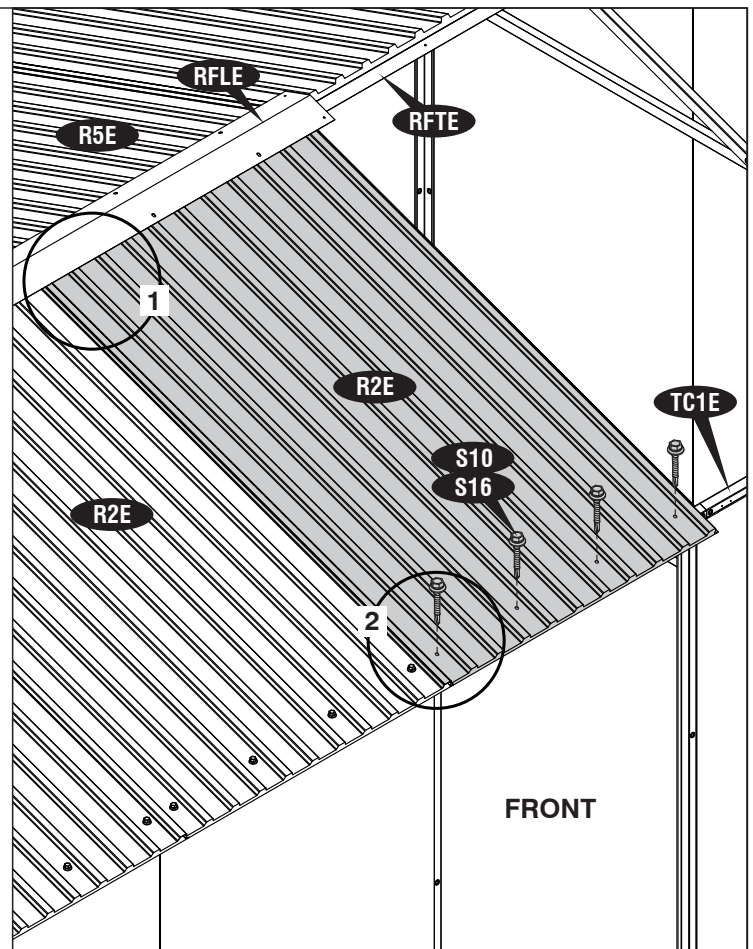

Fig. 1

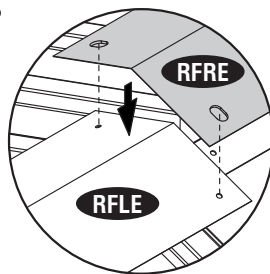

Fig. 2

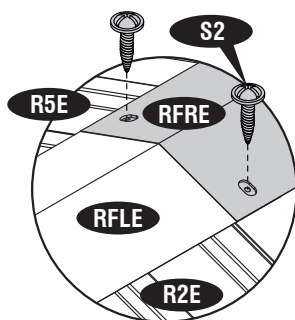

Fig. 3

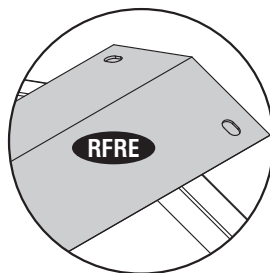
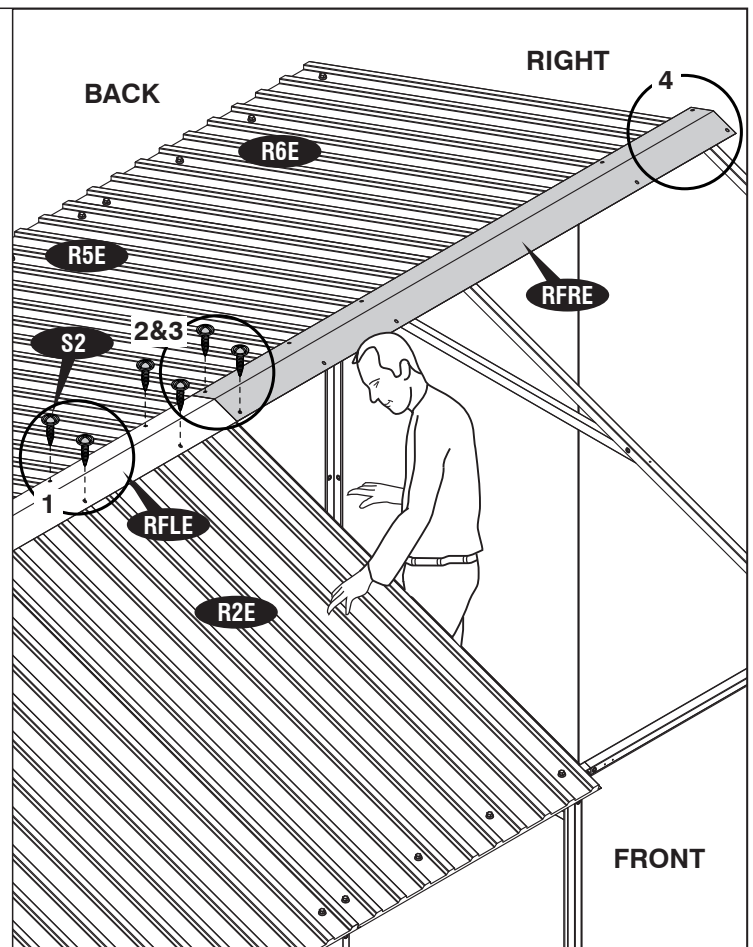

Fig. 4



17

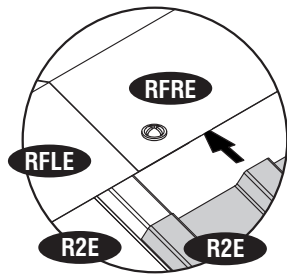

Fig. 1

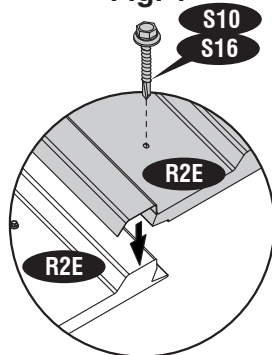
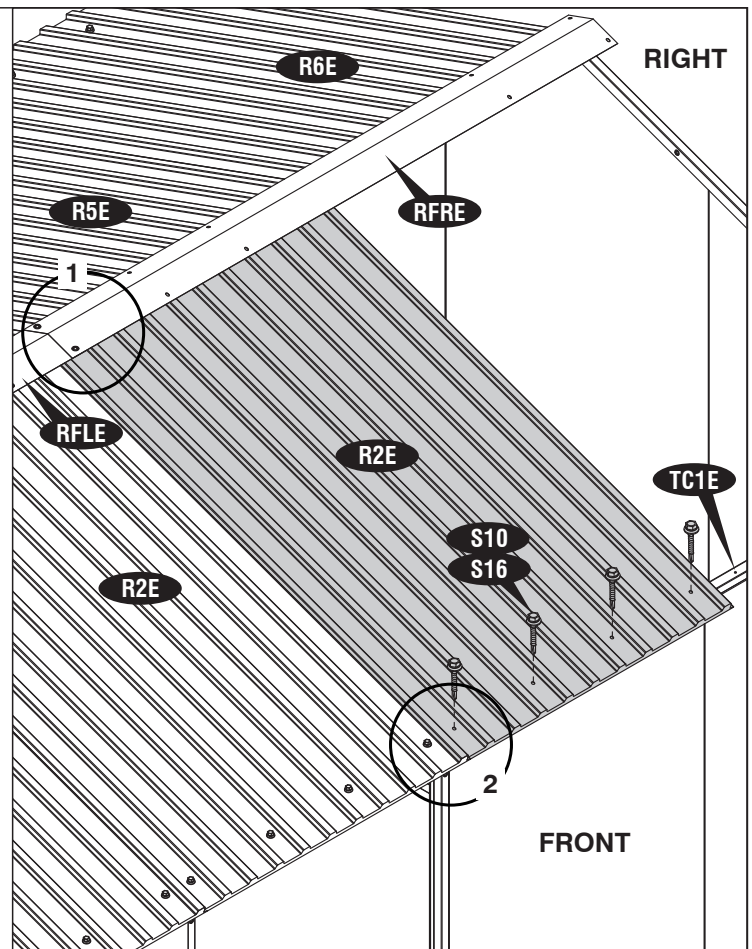
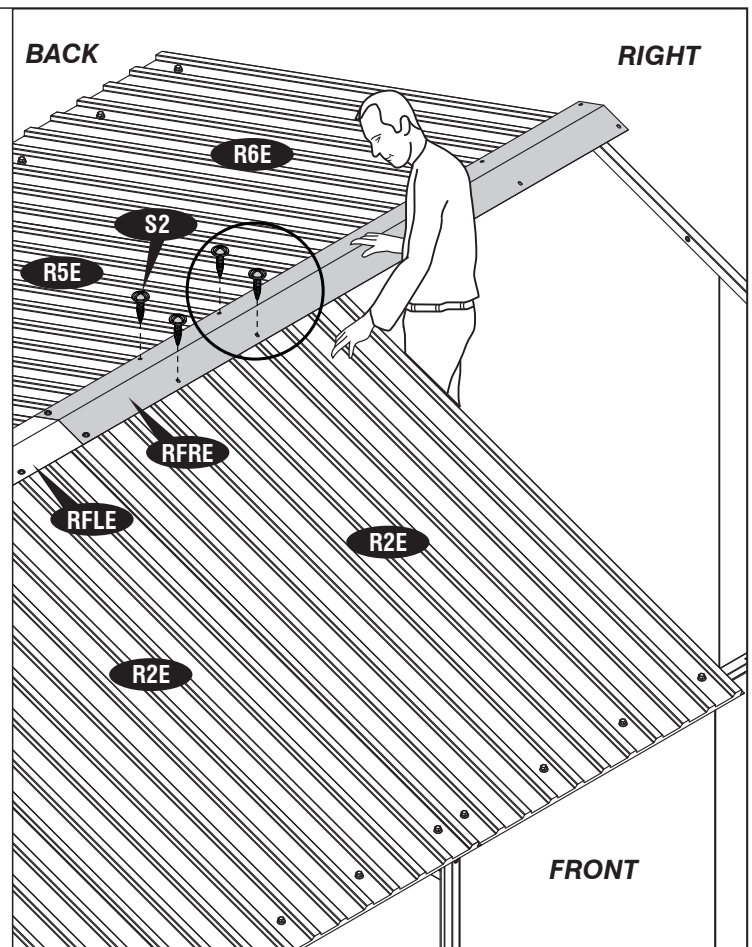
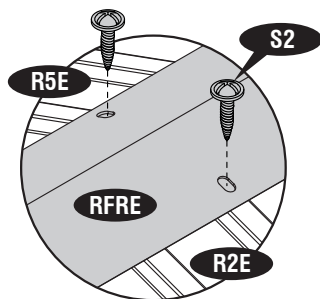

Fig. 2



18



33

**IMPORTANT : USE HAND GLOVES TO PREVENT INJURY.**

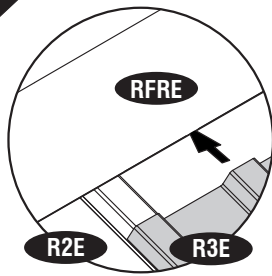

Fig. 1

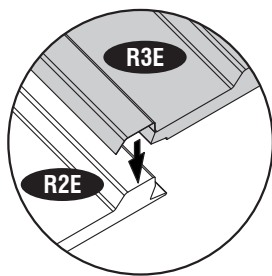

Fig. 2

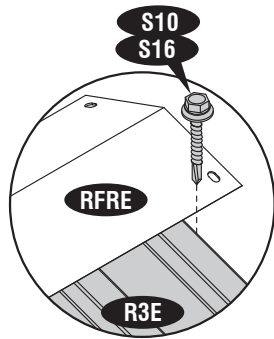

Fig. 3

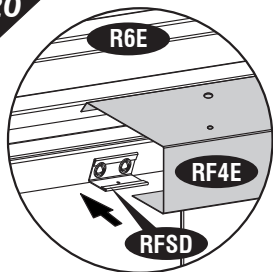
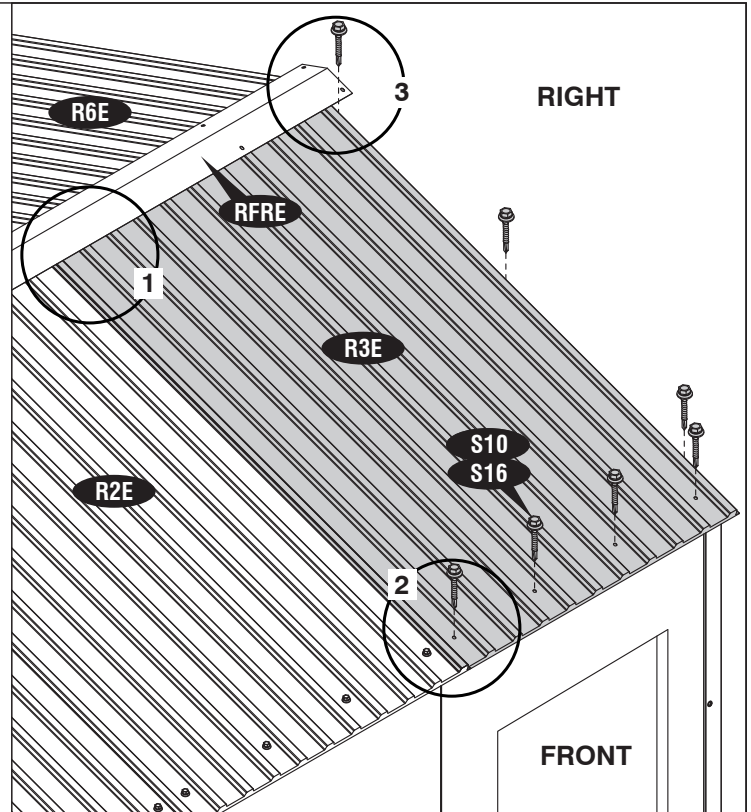

Fig. 1

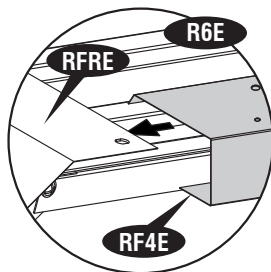

Fig. 2

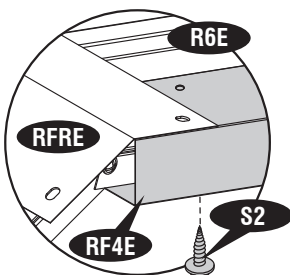

Fig. 3

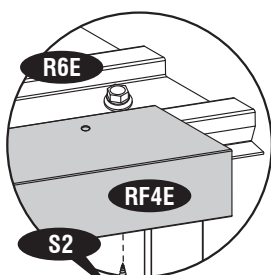

Fig. 4

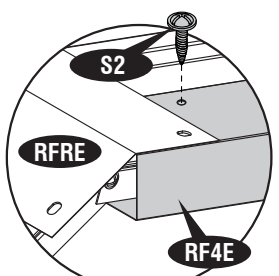

Fig. 5

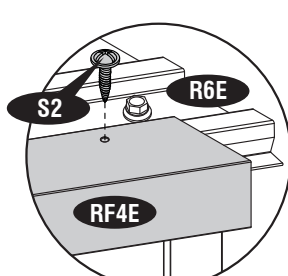
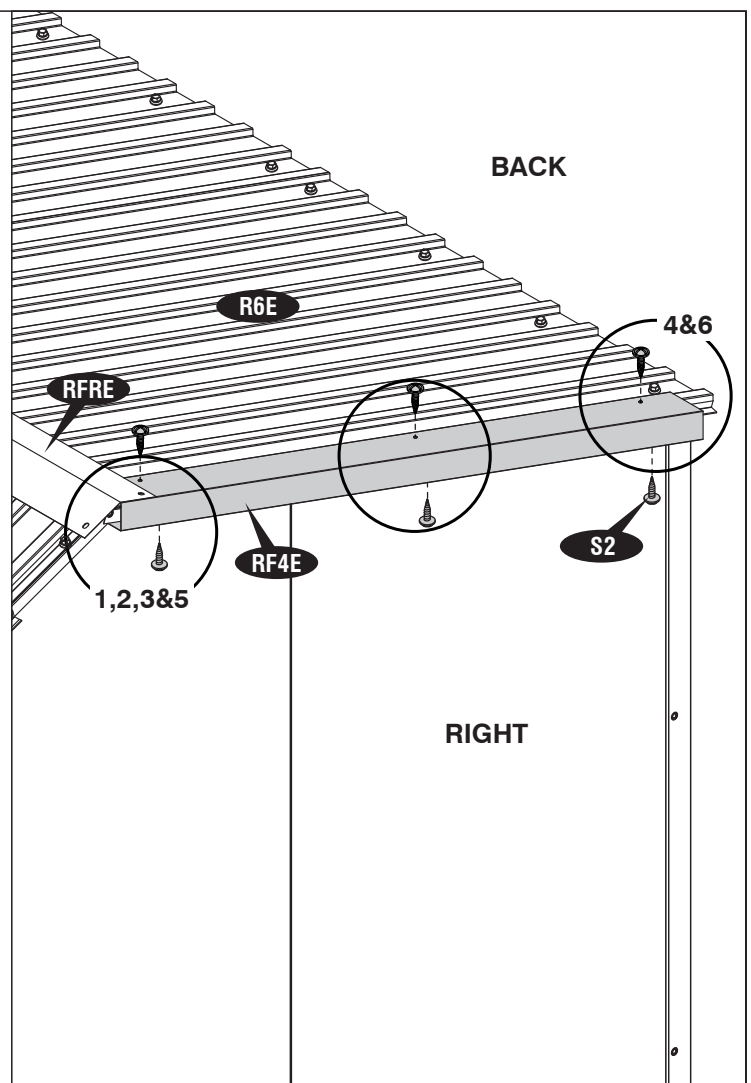

Fig. 6





21

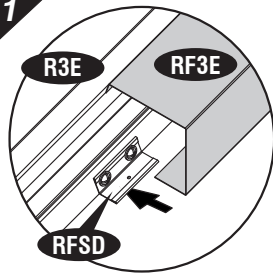

Fig. 1

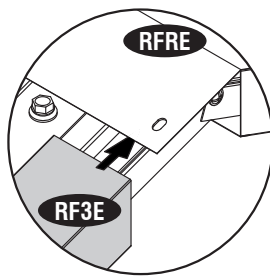

Fig. 2

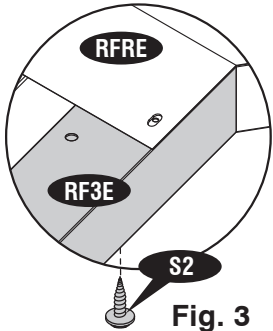

Fig. 3

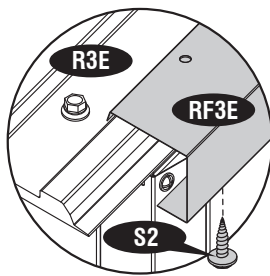

Fig. 4

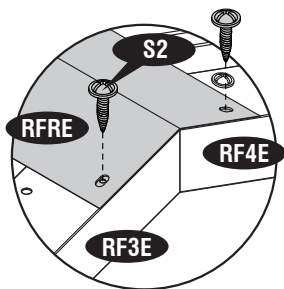

Fig. 5

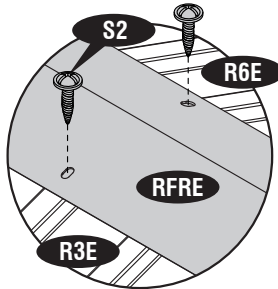
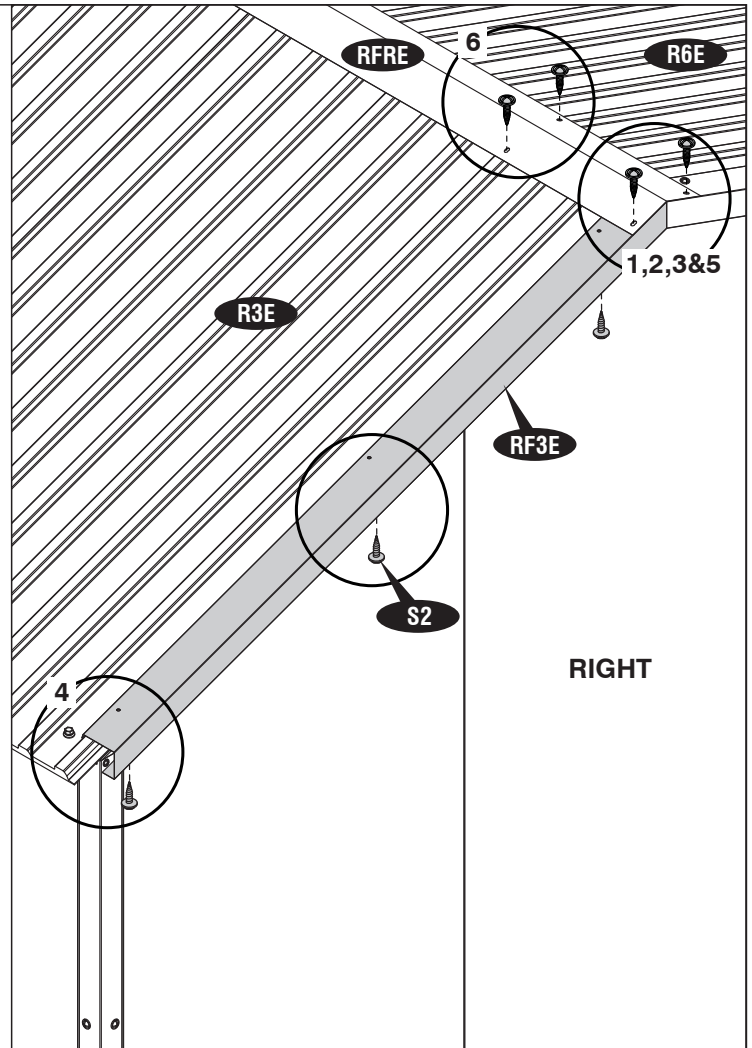

Fig. 6



22

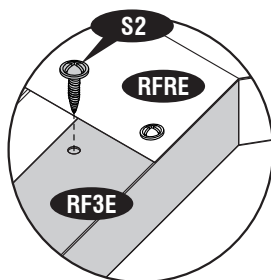

Fig. 1

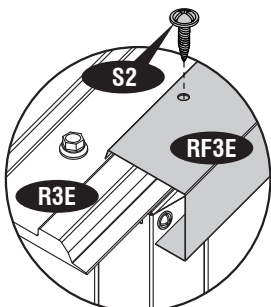
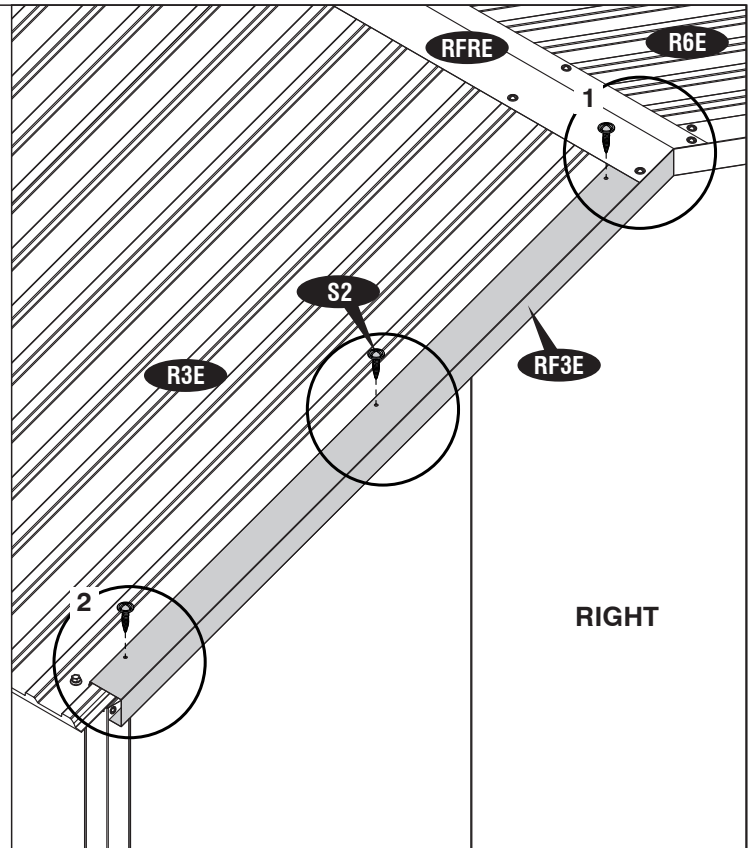

Fig. 2



35

IMPORTANT : USE HAND GLOVES TO PREVENT INJURY.

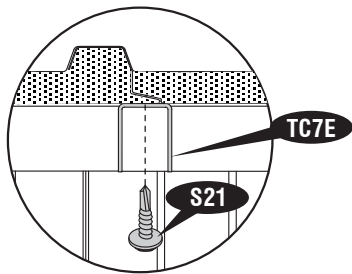

Fig. 1

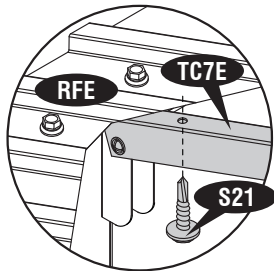

Fig. 2

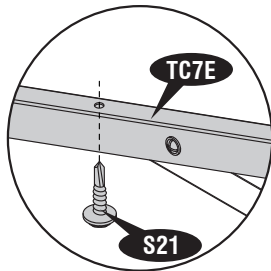
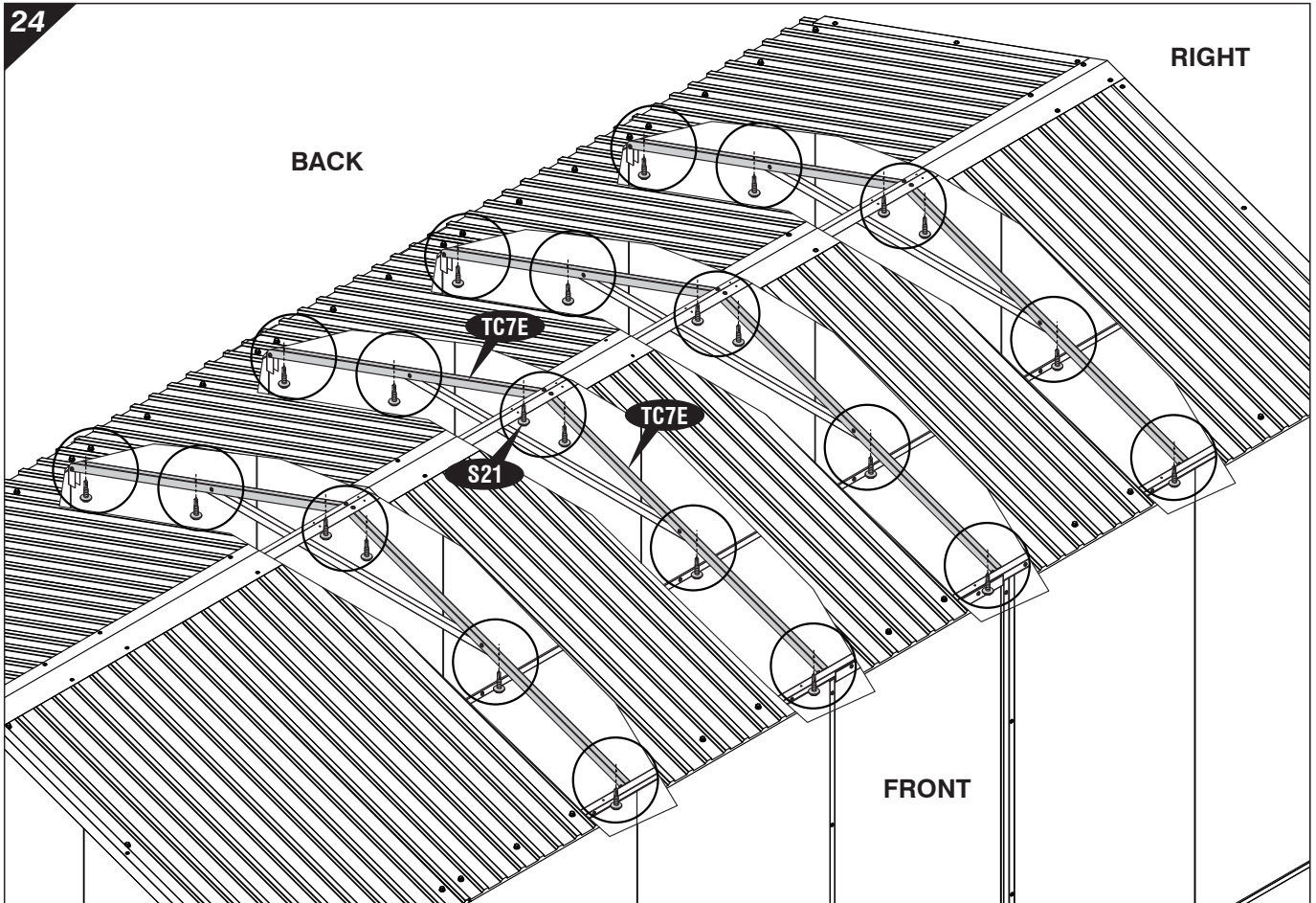
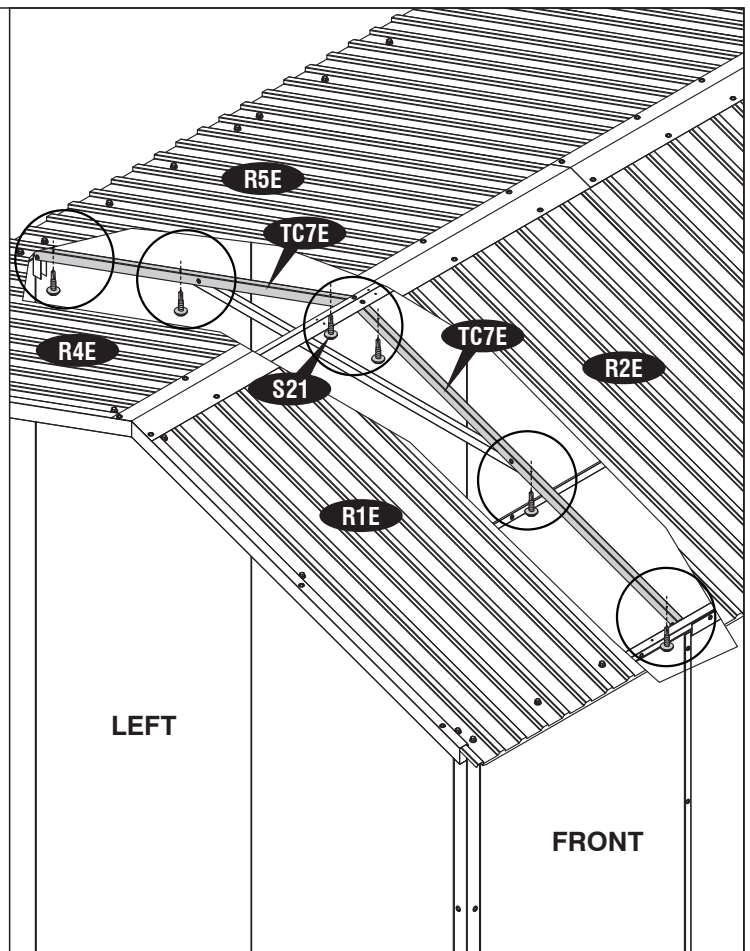
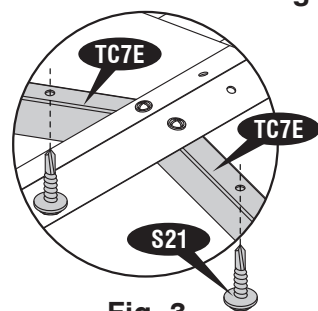
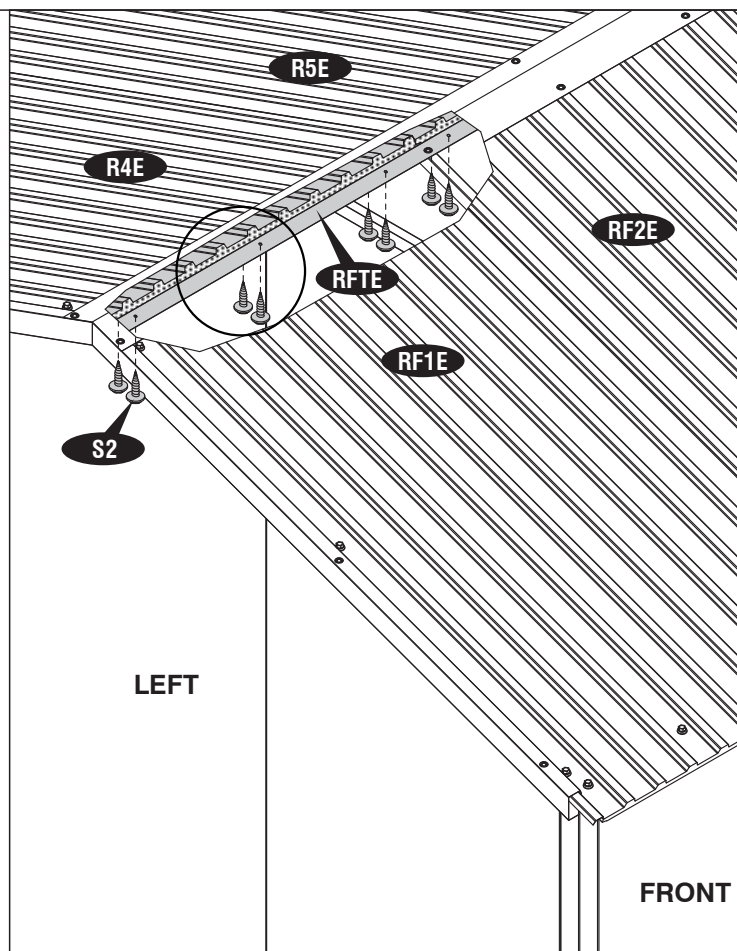
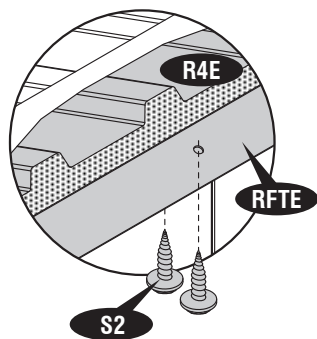
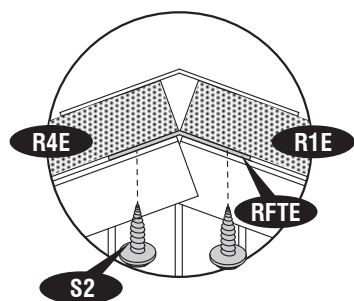

Fig. 3



**IMPORTANT : USE HAND GLOVES TO PREVENT INJURY.**

25



26

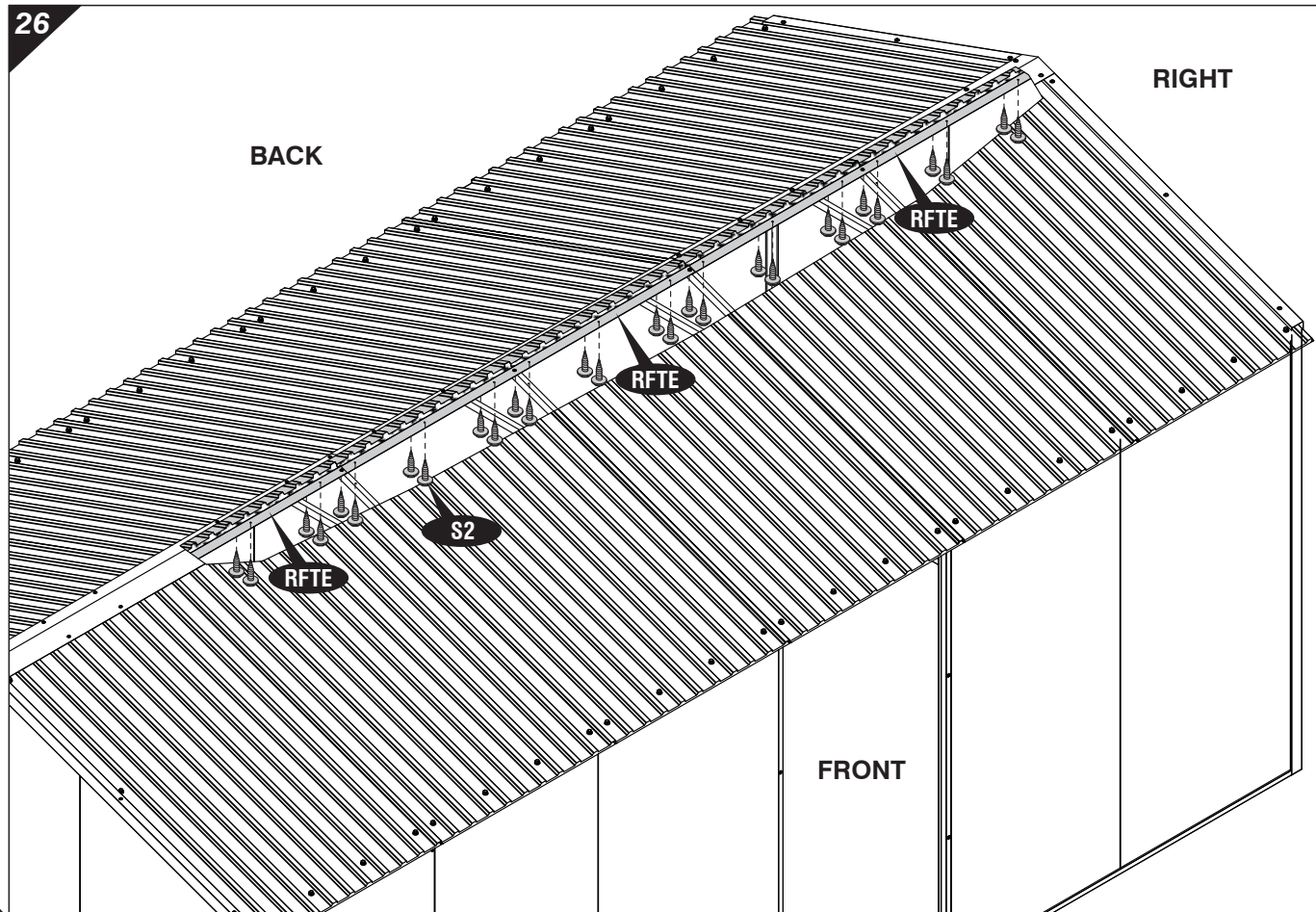

37

**IMPORTANT : USE HAND GLOVES TO PREVENT INJURY.**



27

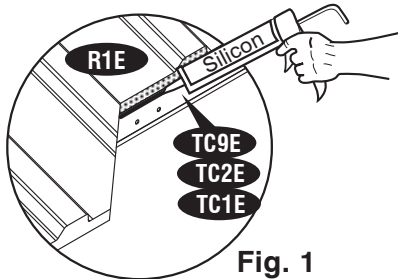
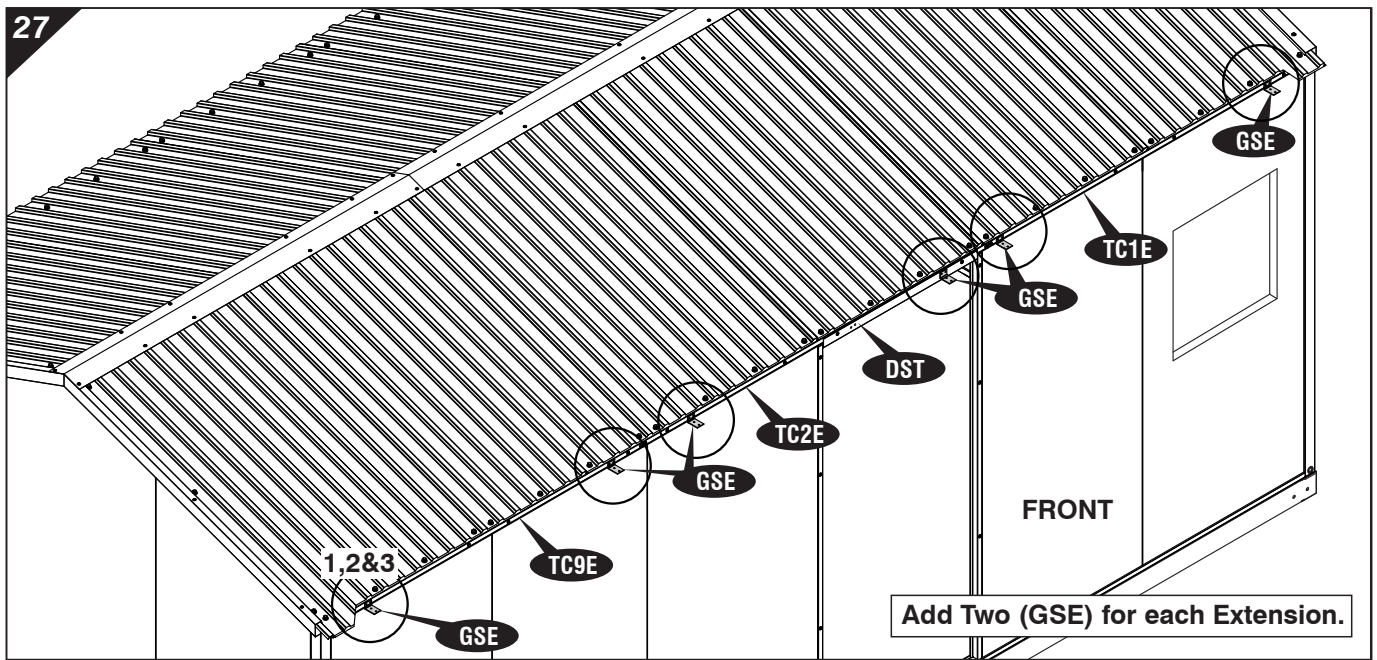

Fig. 1

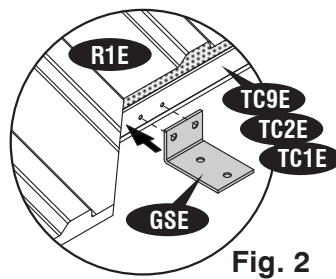

Fig. 2

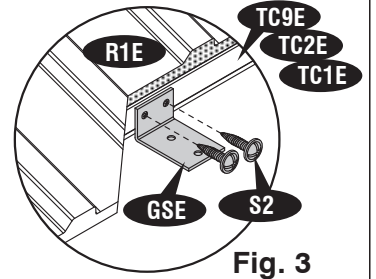

Fig. 3

28

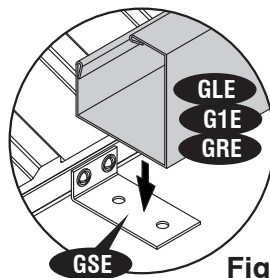
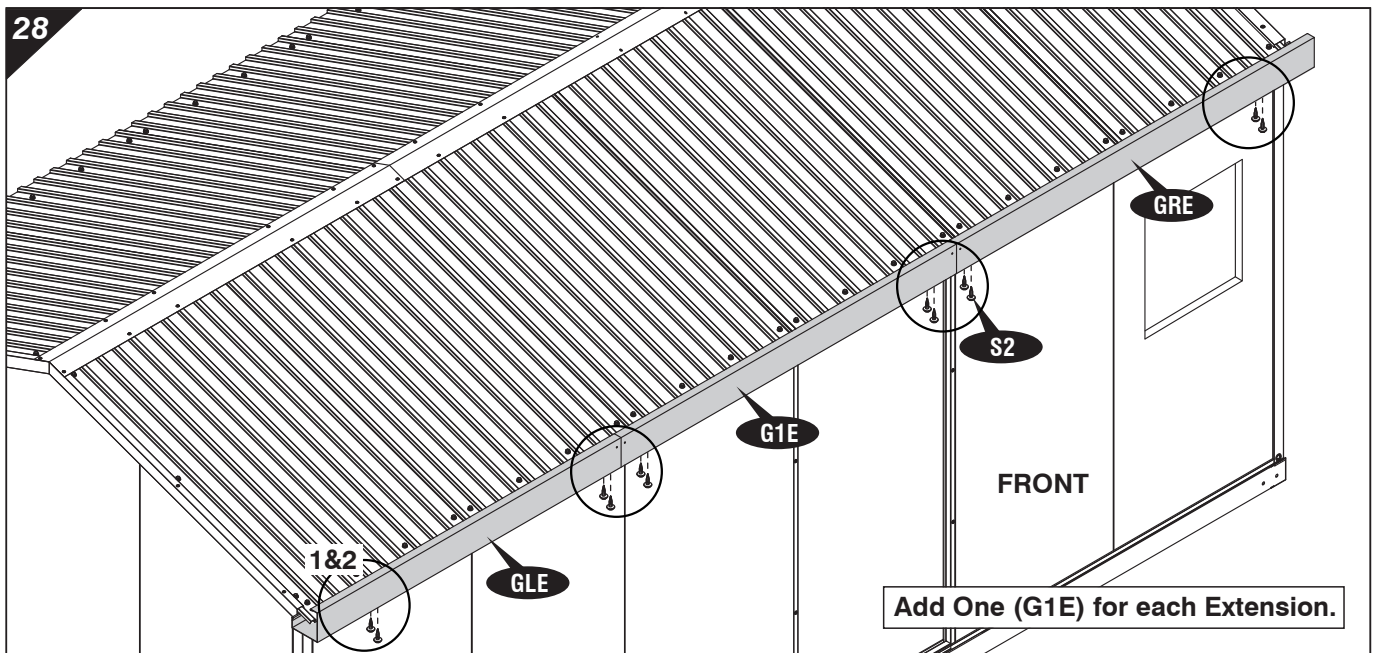

Fig. 1

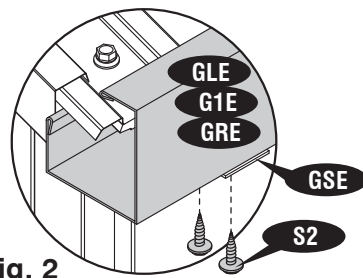

Fig. 2

38

**IMPORTANT : USE HAND GLOVES TO PREVENT INJURY.**

29

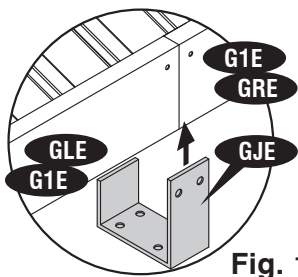
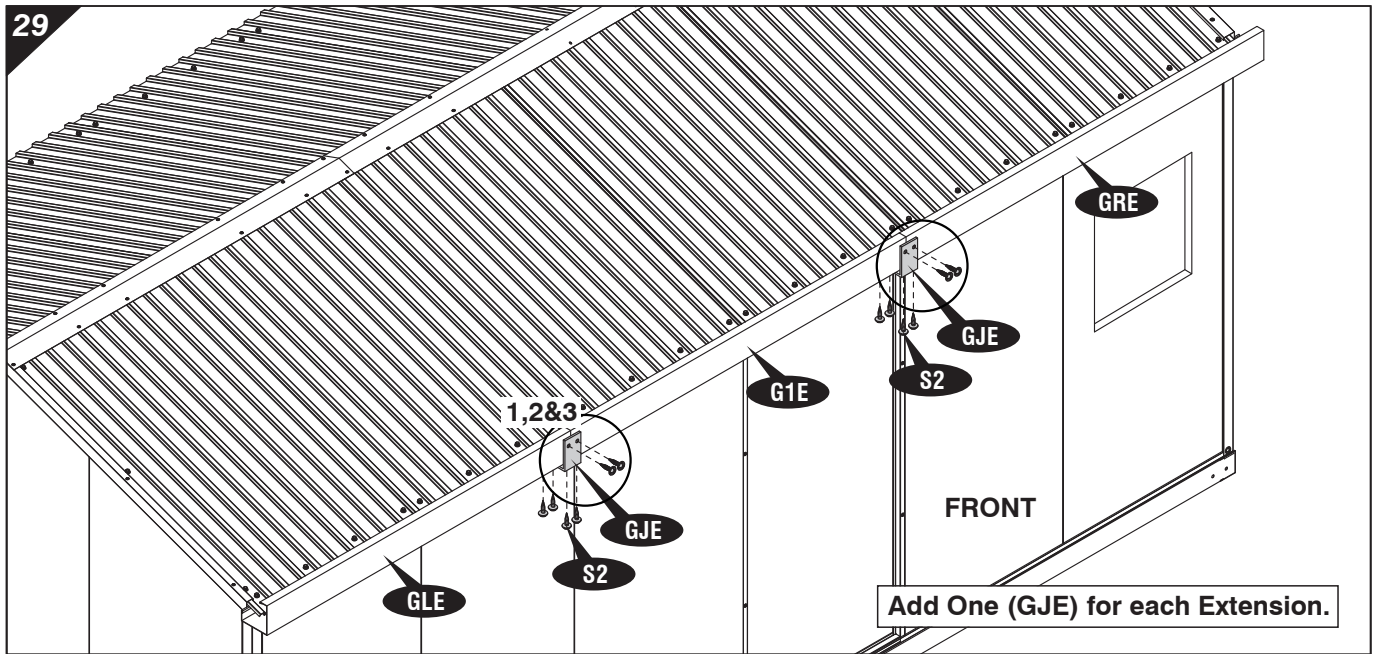

Fig. 1

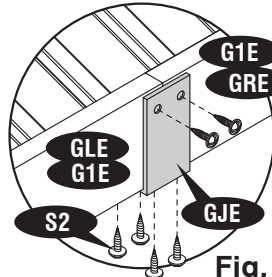

Fig. 2

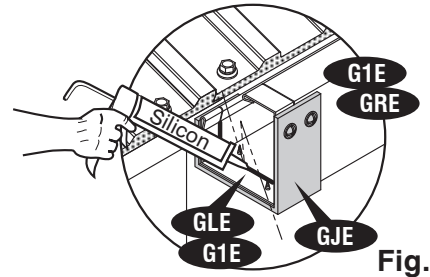

Fig. 3

30

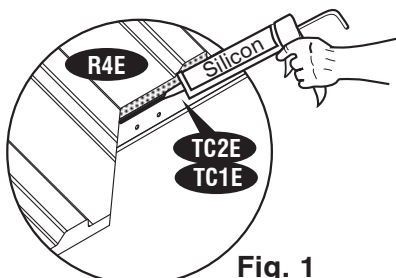
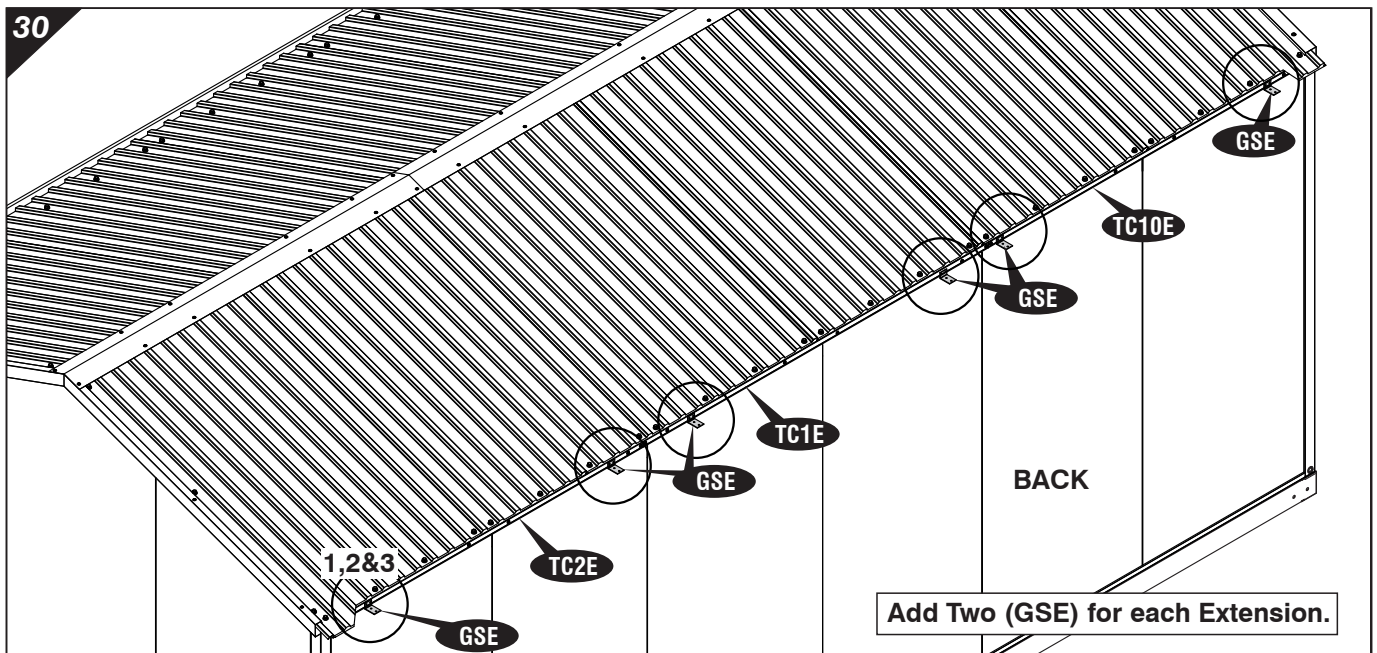

Fig. 1

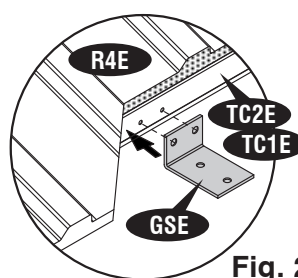

Fig. 2

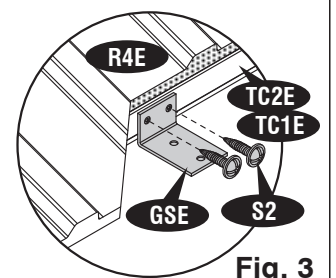

Fig. 3

39

**IMPORTANT : USE HAND GLOVES TO PREVENT INJURY.**

31

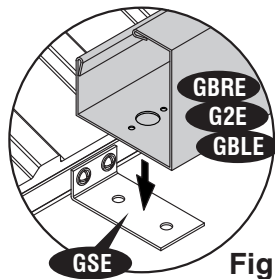
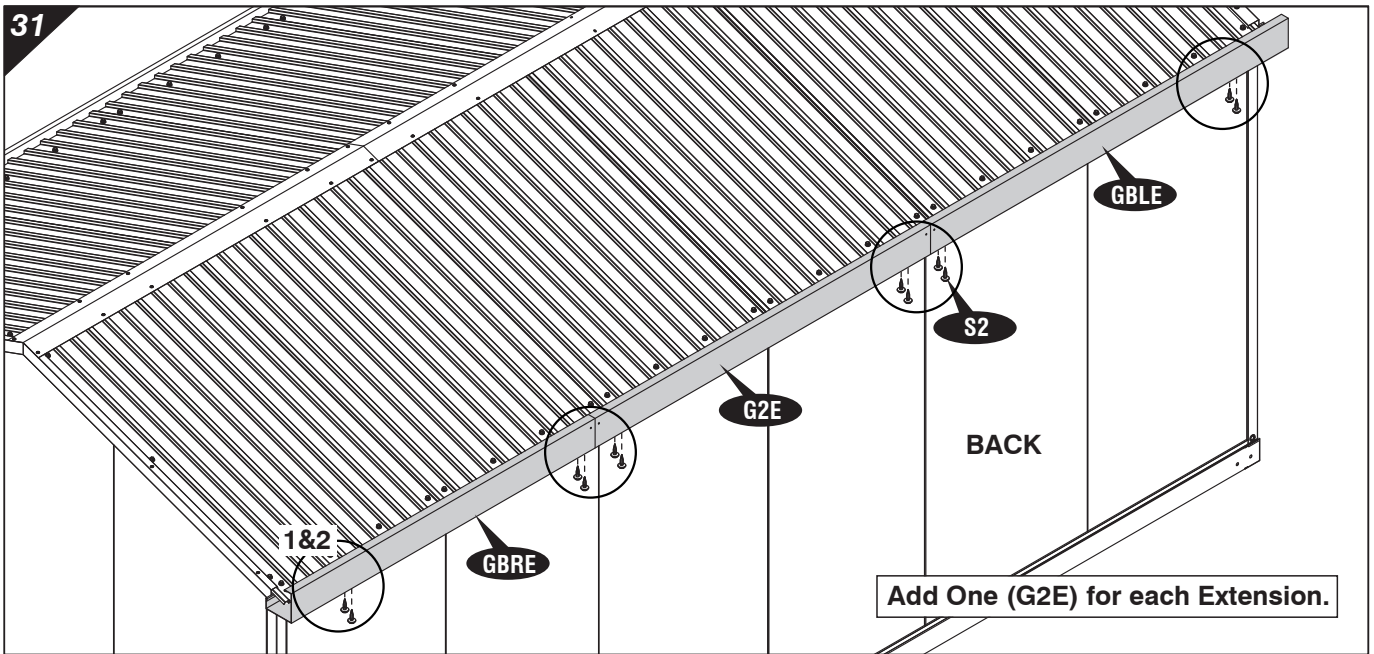

Fig. 1

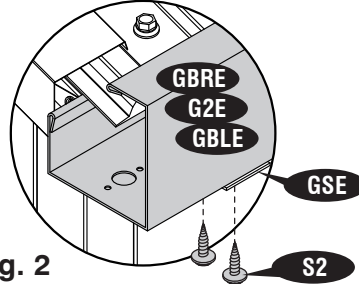

Fig. 2

32

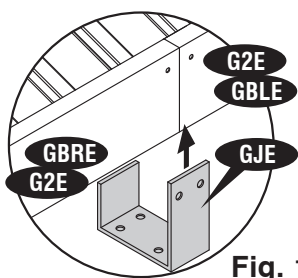
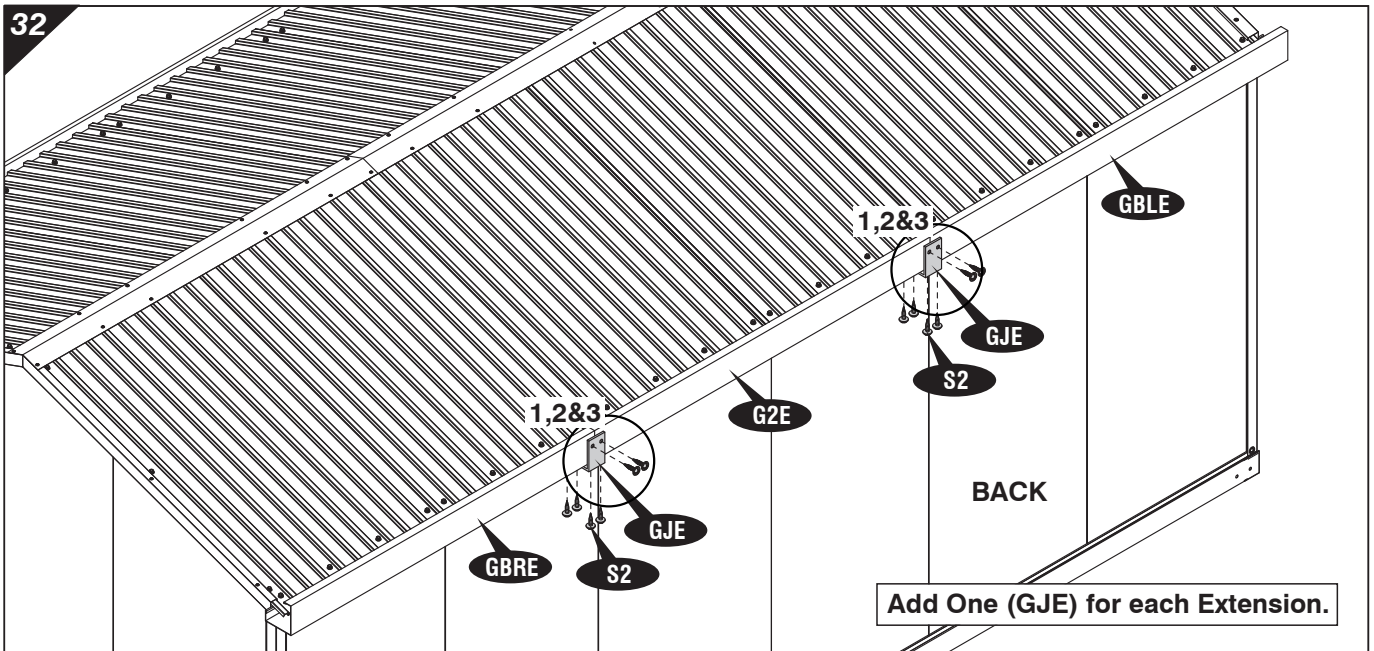

Fig. 1

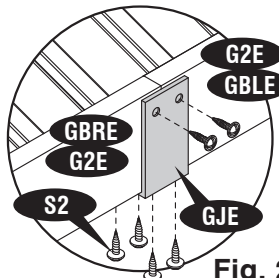

Fig. 2

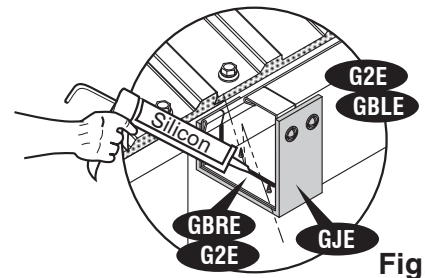

Fig. 3

40

IMPORTANT : USE HAND GLOVES TO PREVENT INJURY.



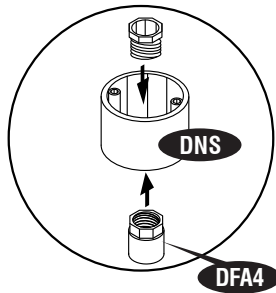

Fig. 1

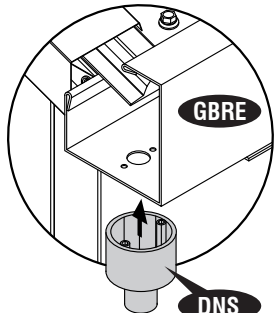

Fig. 2

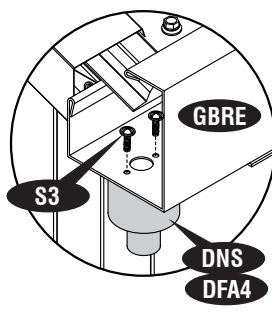

Fig. 3

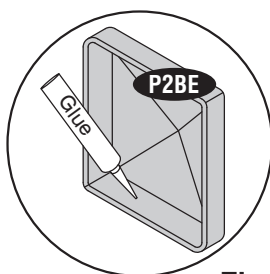
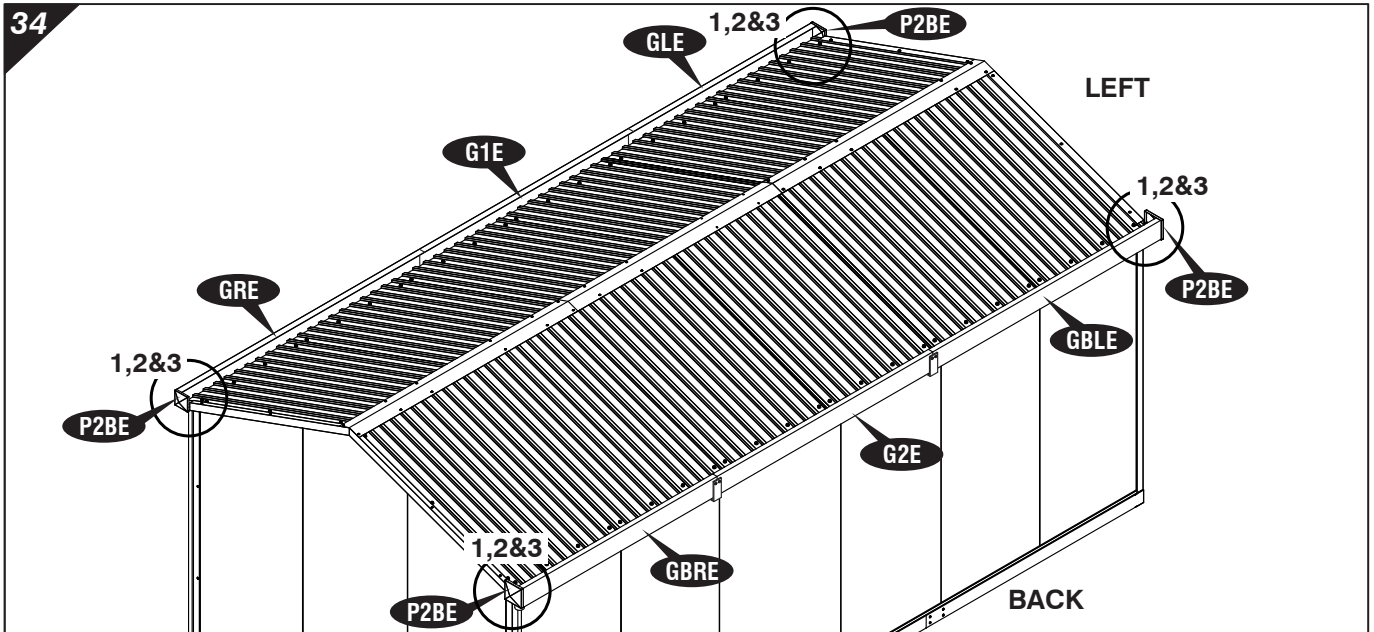
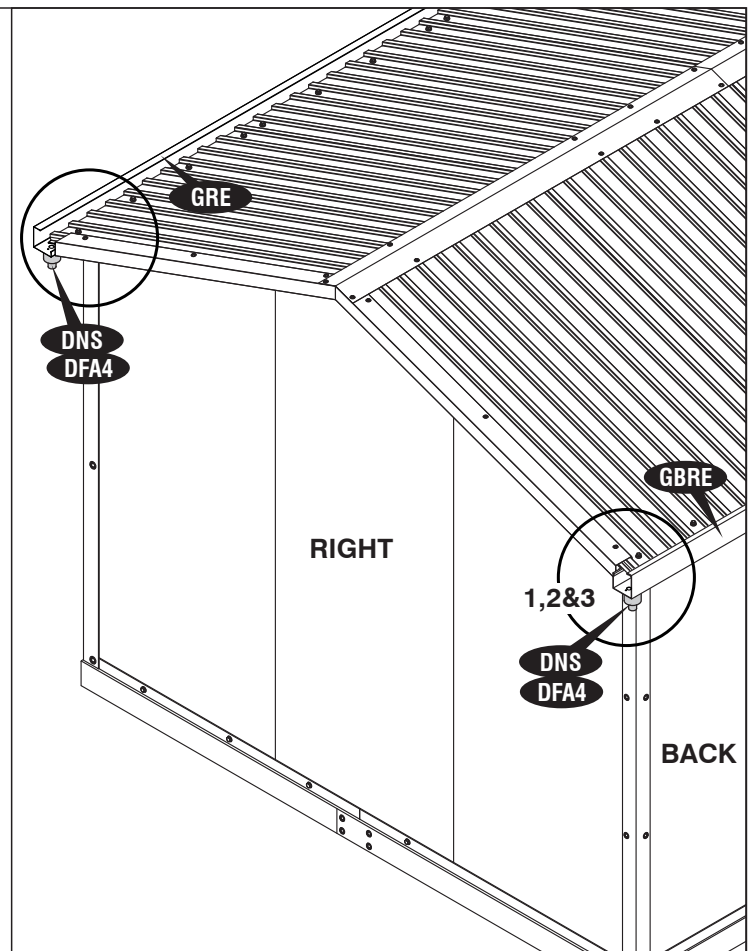

Fig. 1

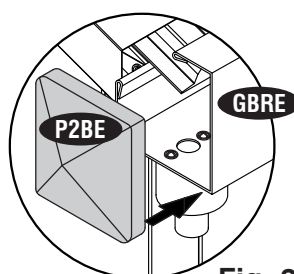

Fig. 2

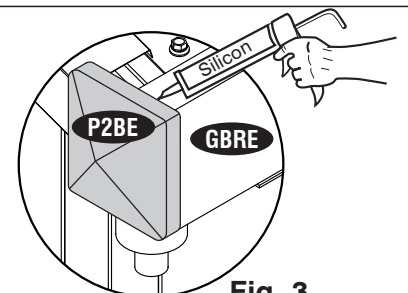

Fig. 3

**IMPORTANT : USE HAND GLOVES TO PREVENT INJURY.**



35

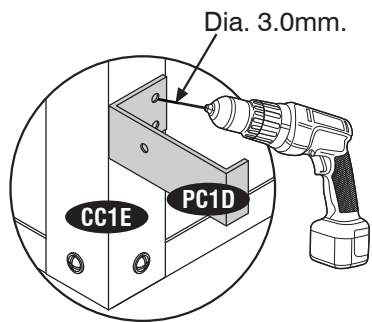

Fig. 1

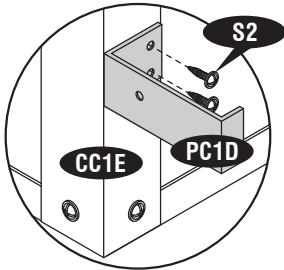

Fig. 2

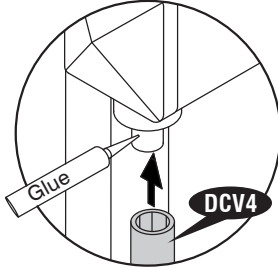

Fig. 3

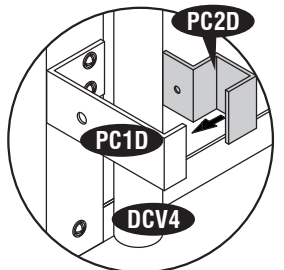

Fig. 4

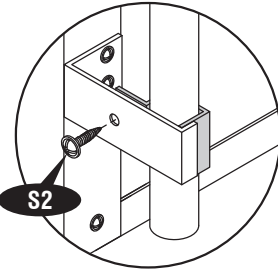
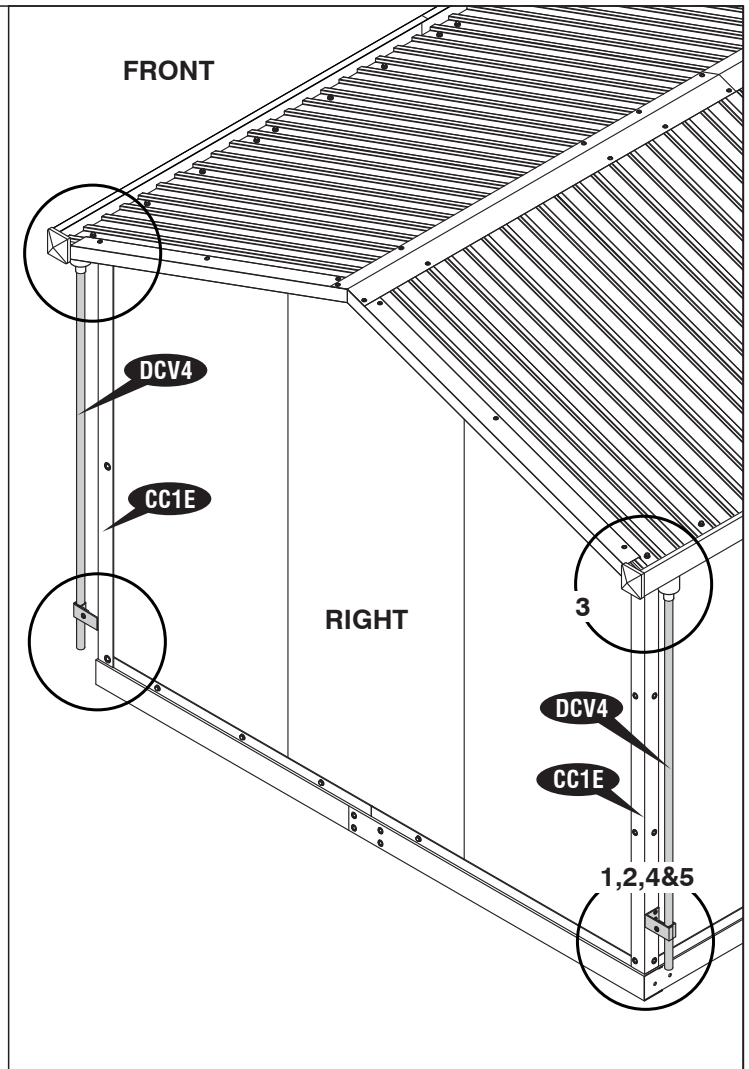

Fig. 5



36

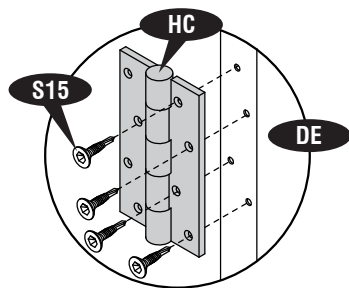

Fig. 1

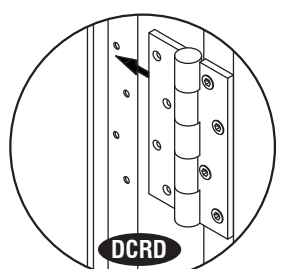

Fig. 2

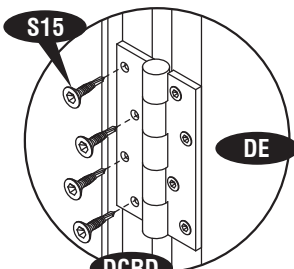
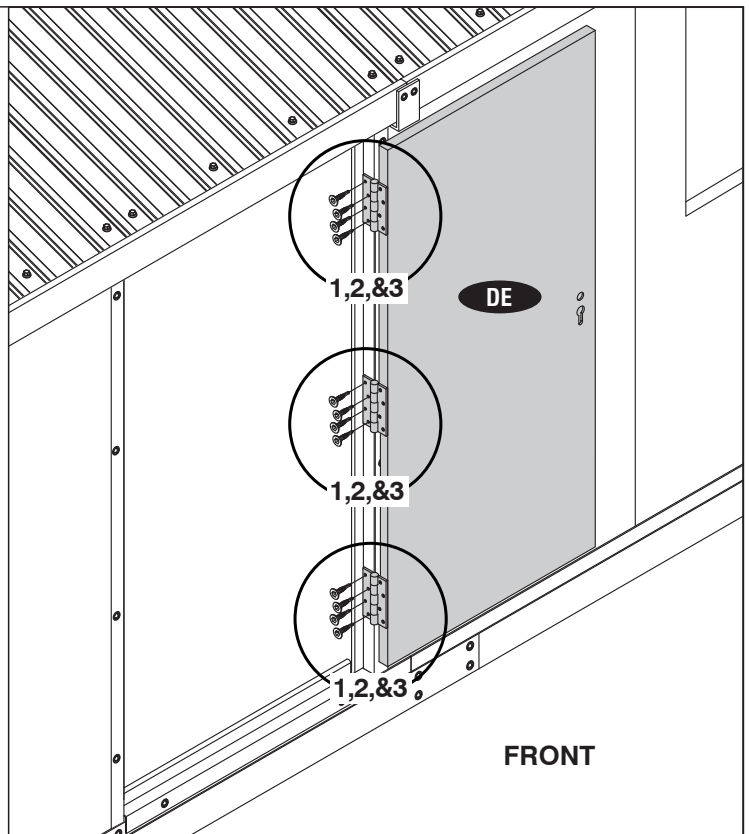

Fig. 3



42

**IMPORTANT : USE HAND GLOVES TO PREVENT INJURY.**

37

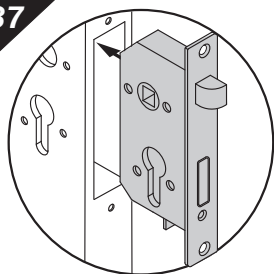

Fig.1

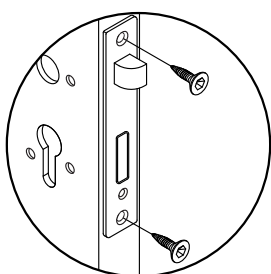

Fig.2

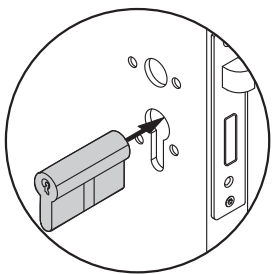

Fig.3

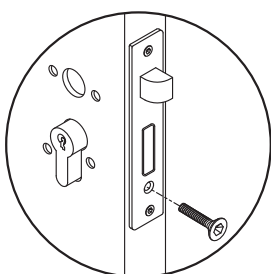

Fig.4

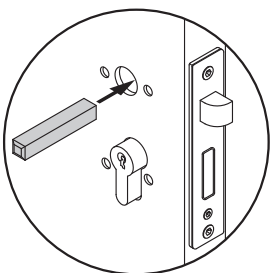

Fig.5

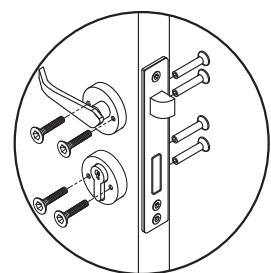

Fig.6

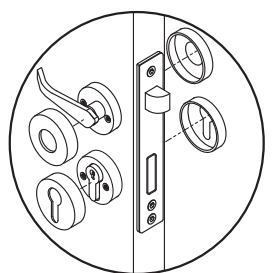

Fig.7

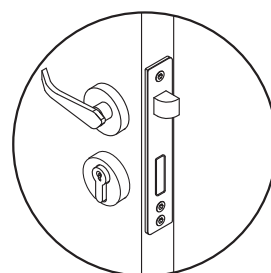
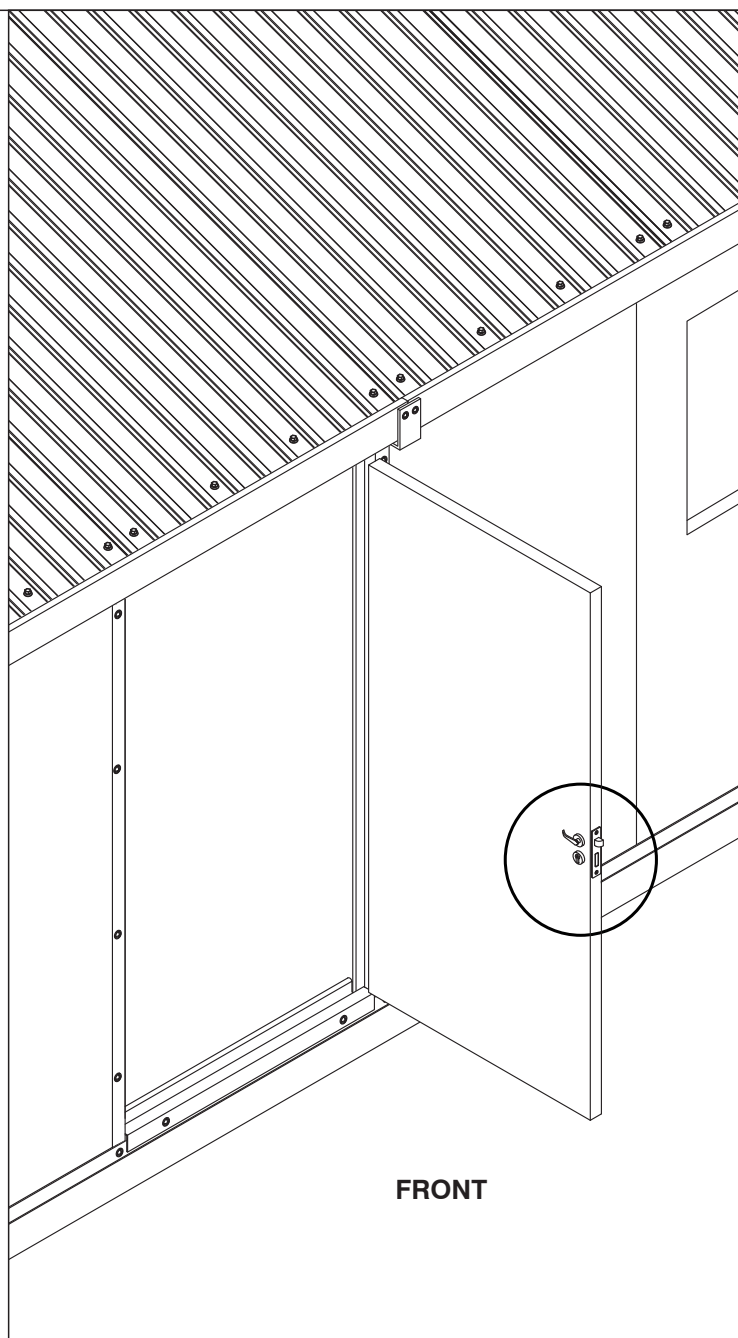
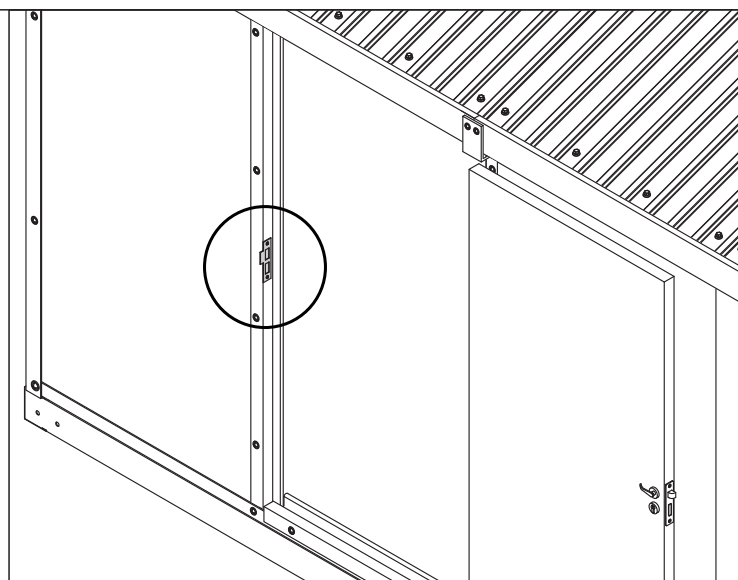
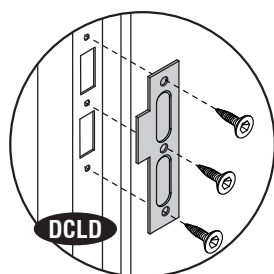

Fig.8



38



43

**IMPORTANT : USE HAND GLOVES TO PREVENT INJURY.**

## Window Assembly

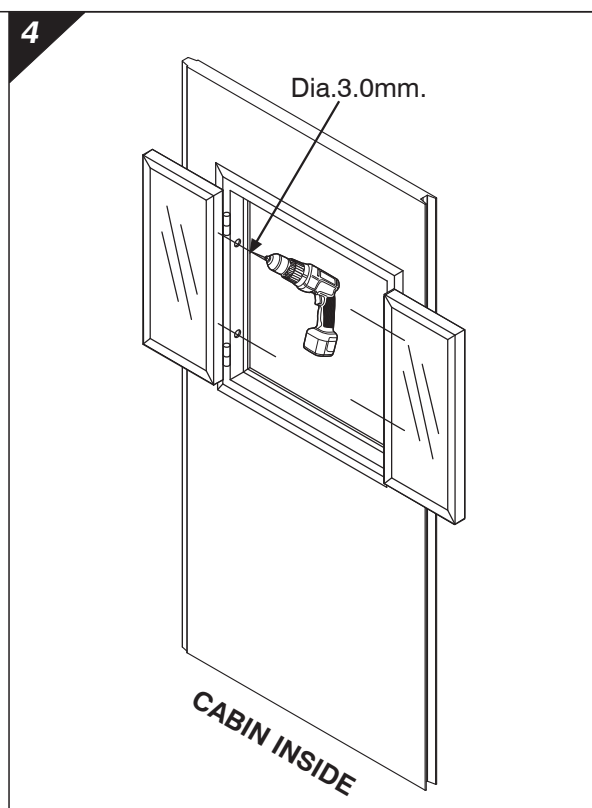
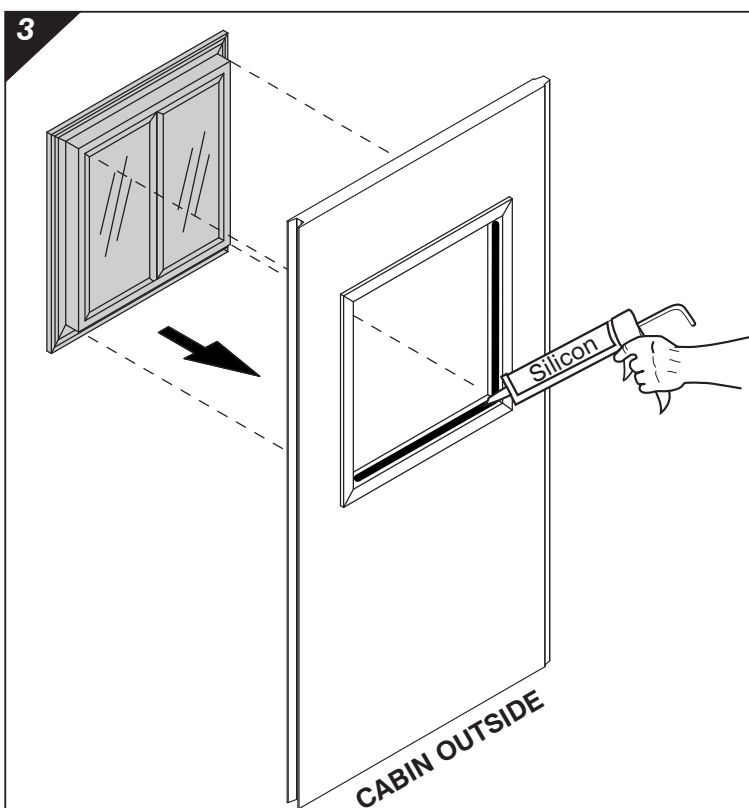
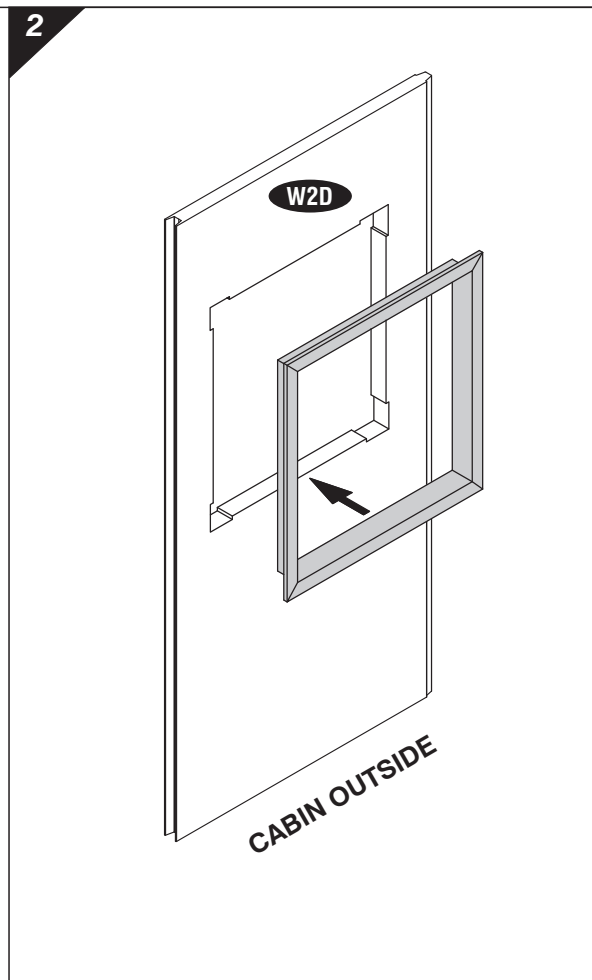
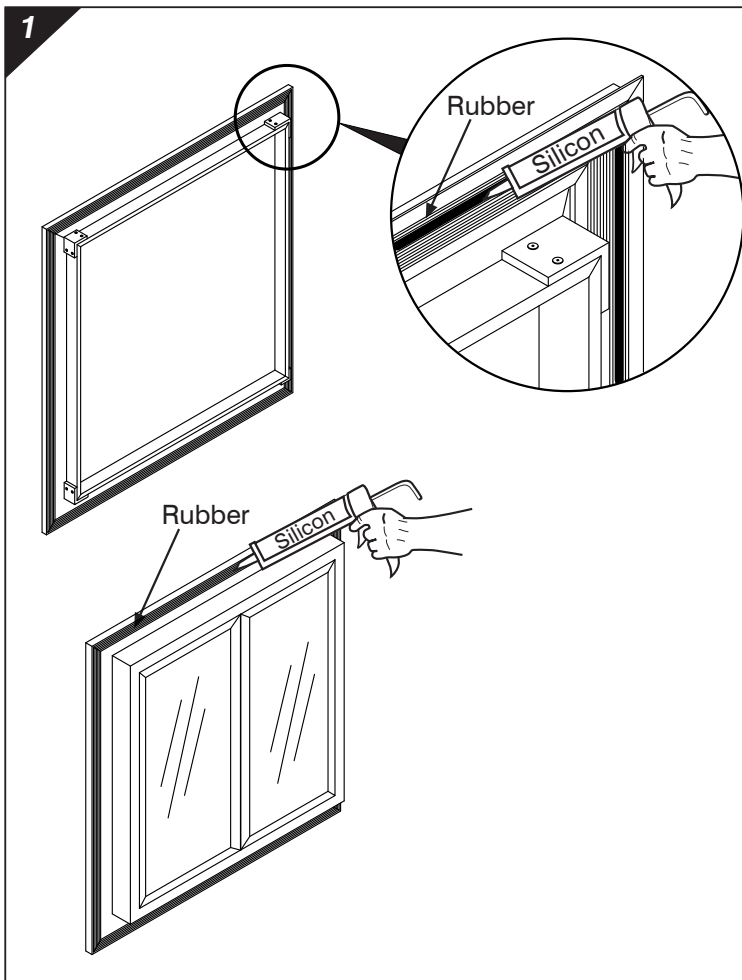

5

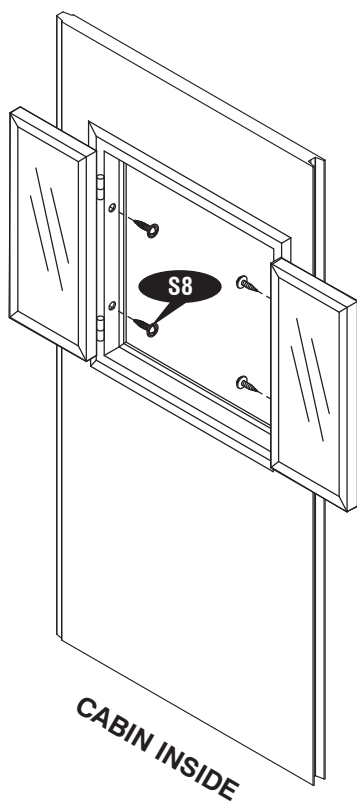

6

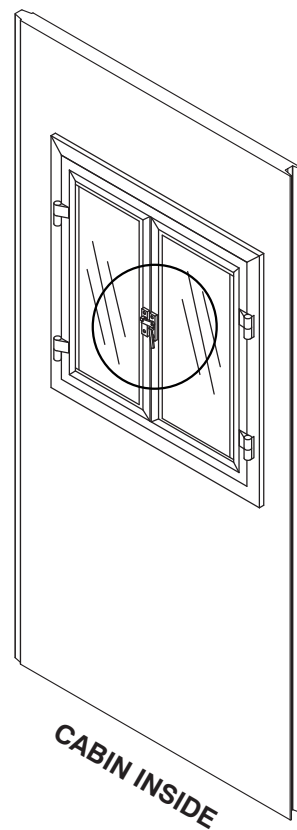
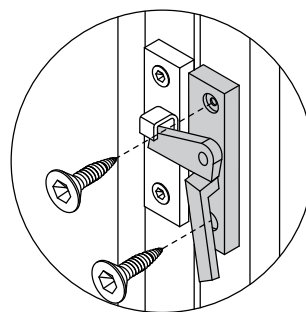

**Note** Remove the protective films after assembly.

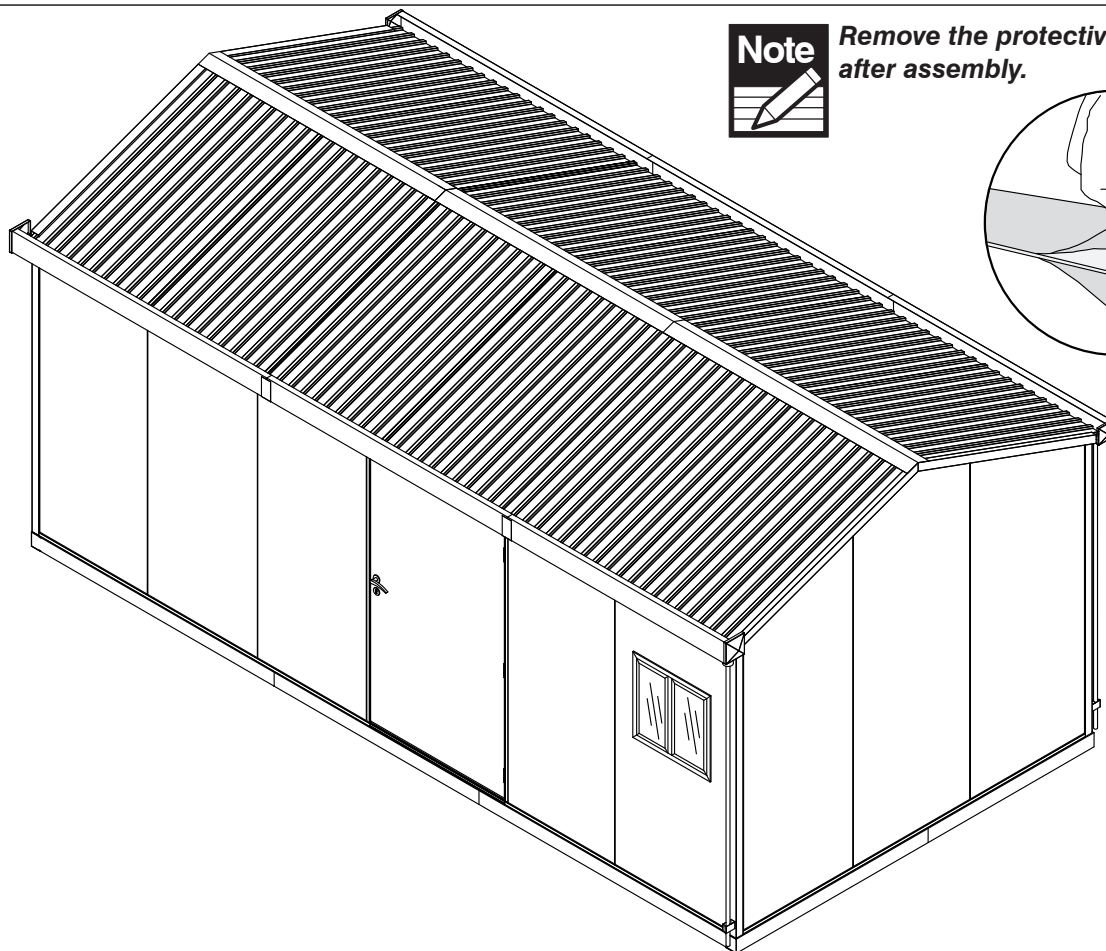
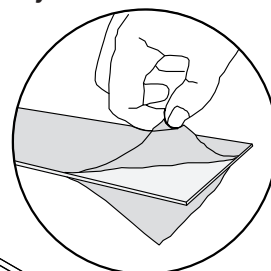

## Door Assembly in Positions 1,3 & 4



**Note** If the Door is assembling in positions 1,3, & 4, Please follow the steps (1-3) respectively for assembling DCLD, DCRD, DST & DSD.

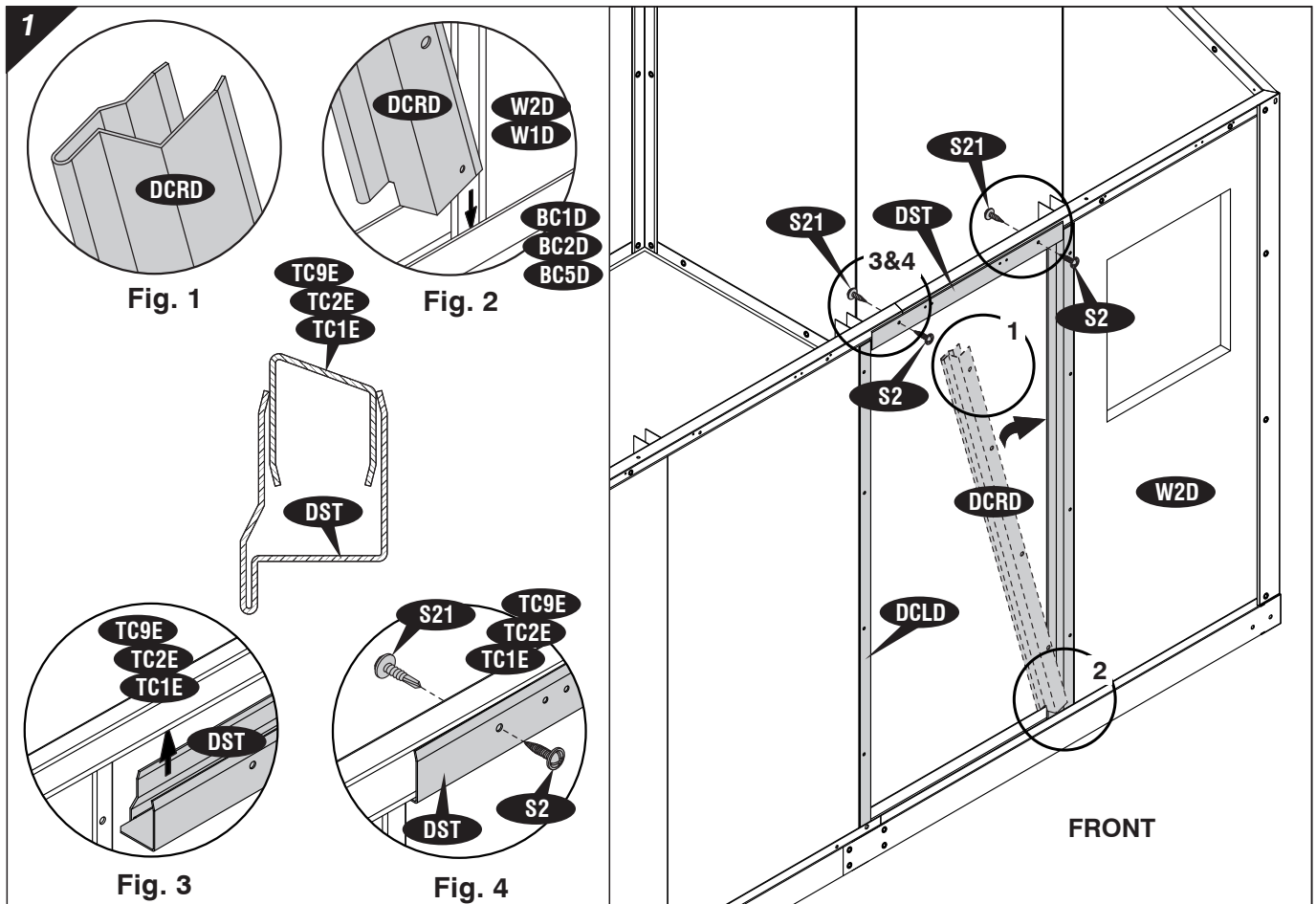
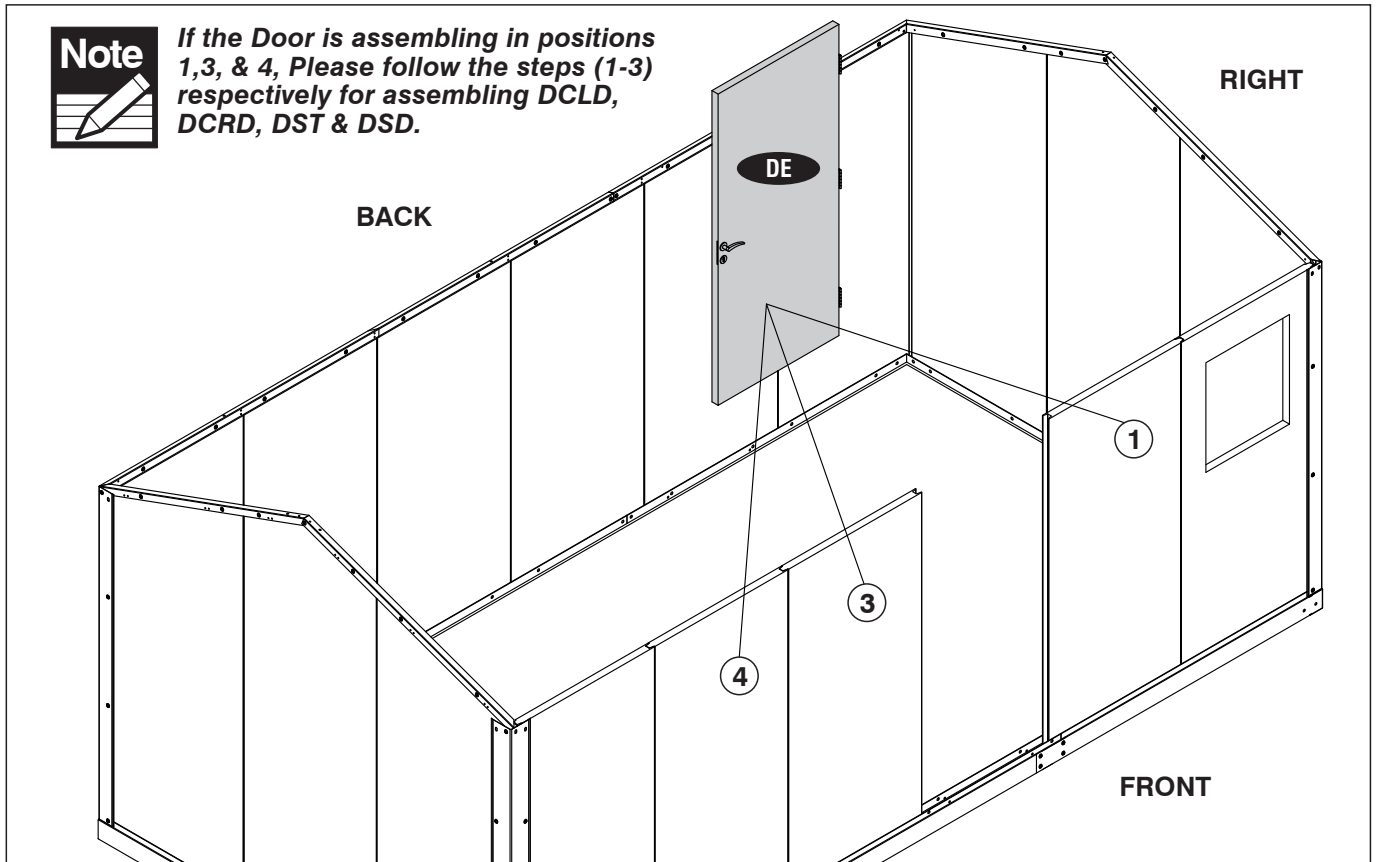

2

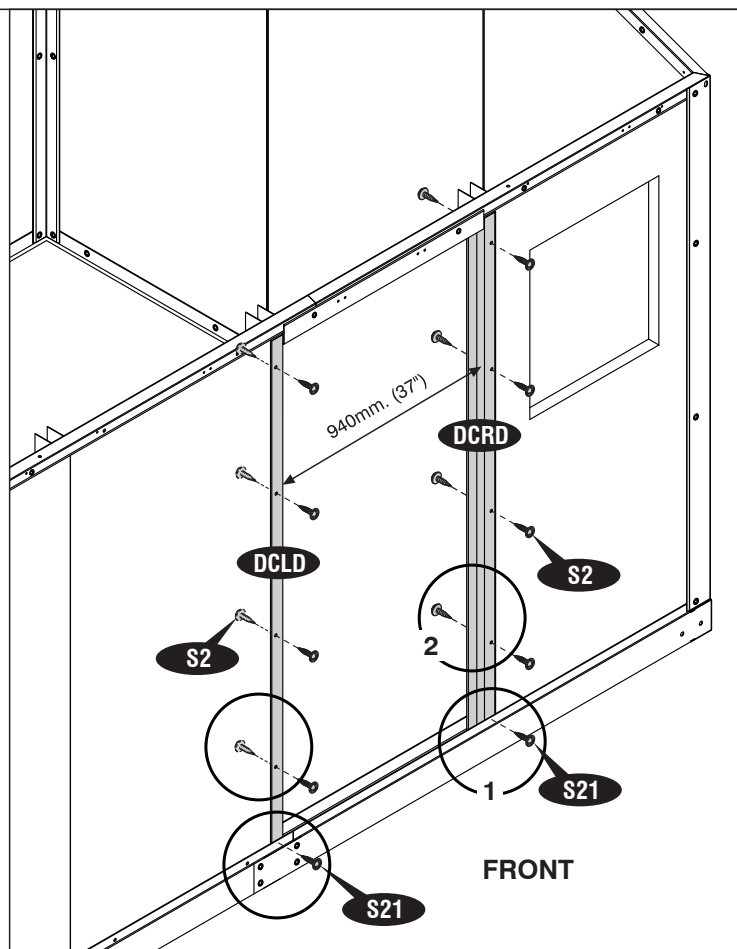
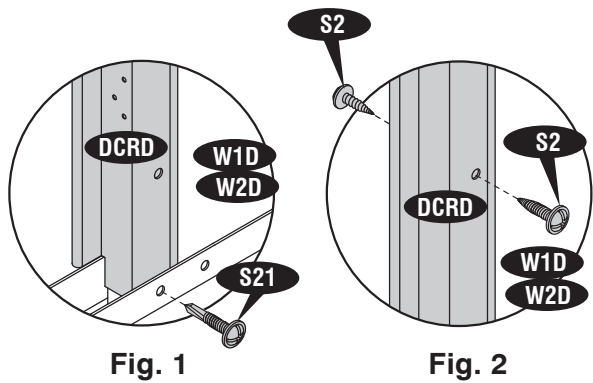
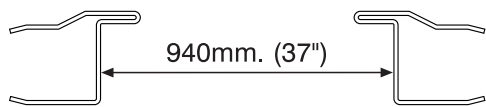

3

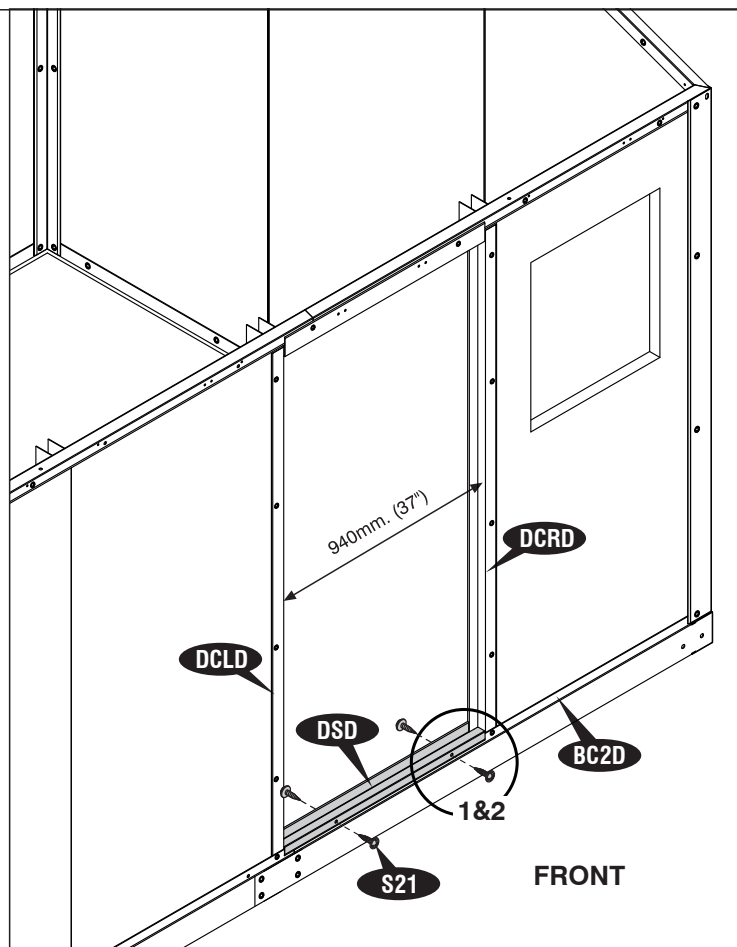
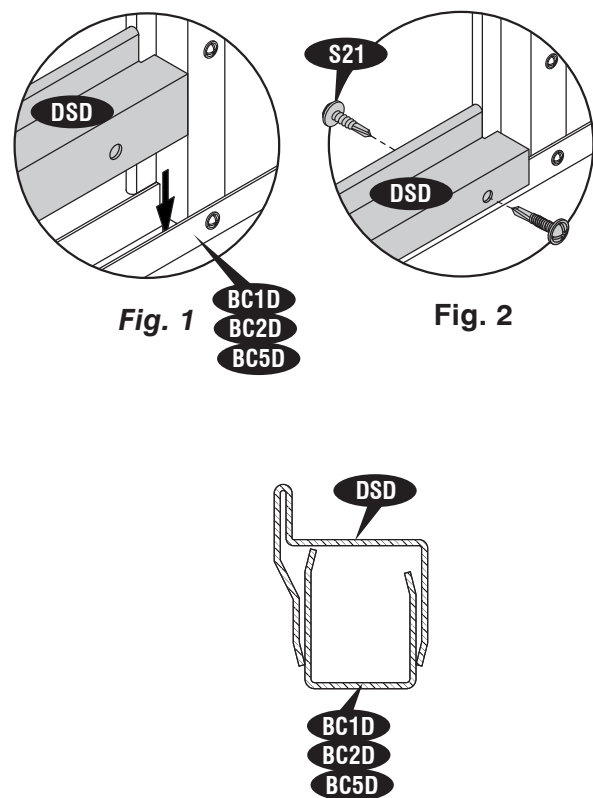



## PART 2 : Adding Extension Kit to Existing Cabin

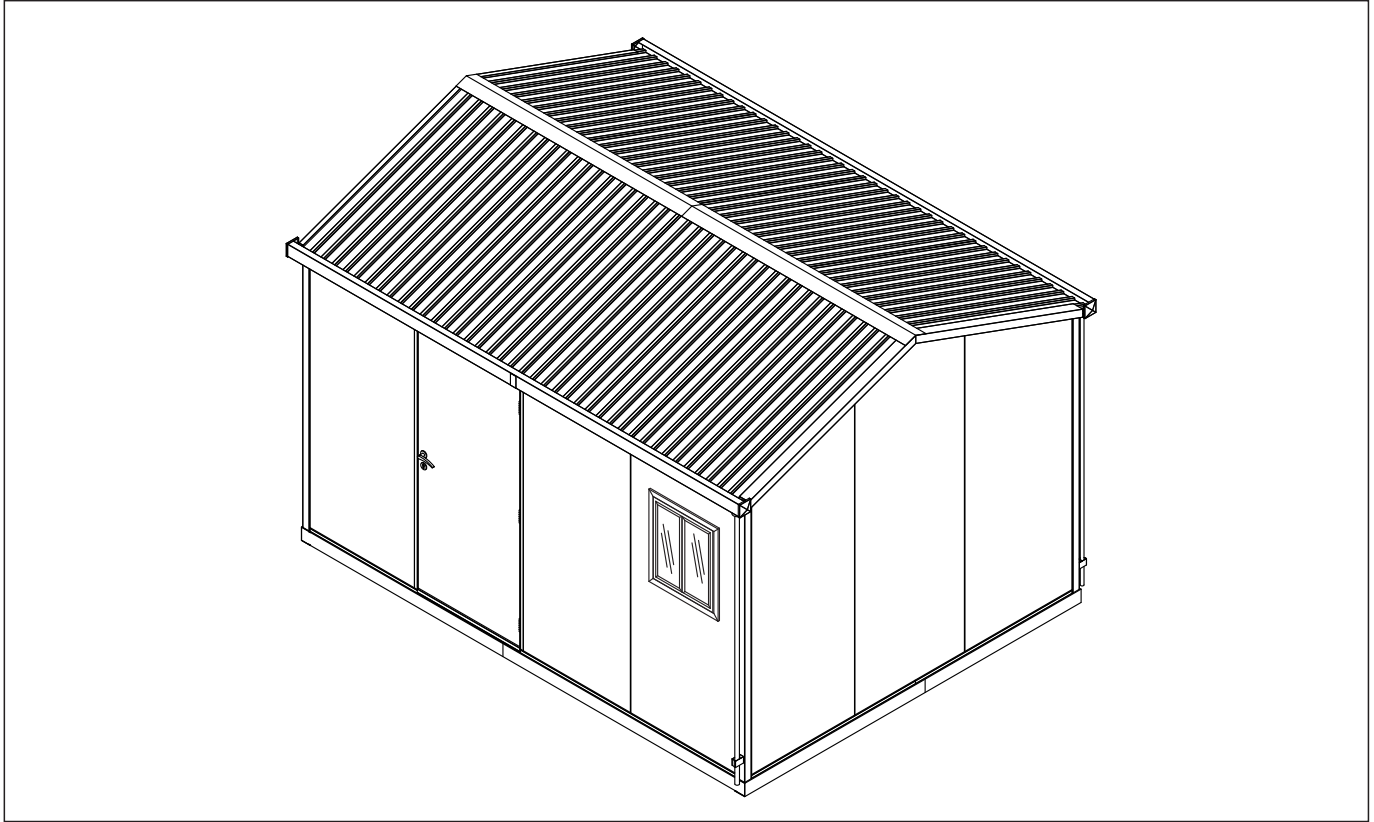

**Step 1.** Remove RFLE, RF1E & RF2E

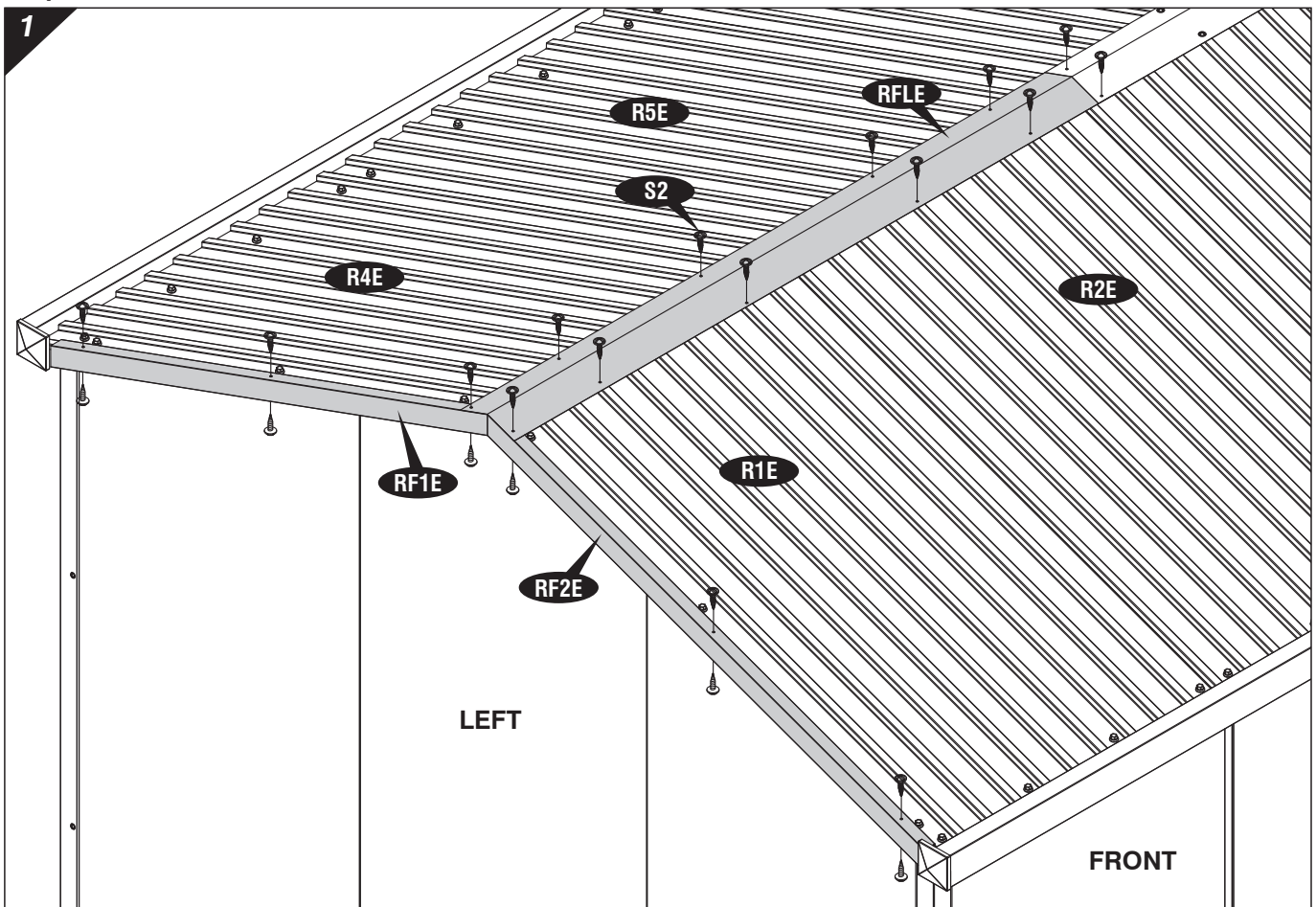

**IMPORTANT : USE HAND GLOVES TO PREVENT INJURY.**



**Step 2.Remove GJE,GLE,GBLE & RFSD**

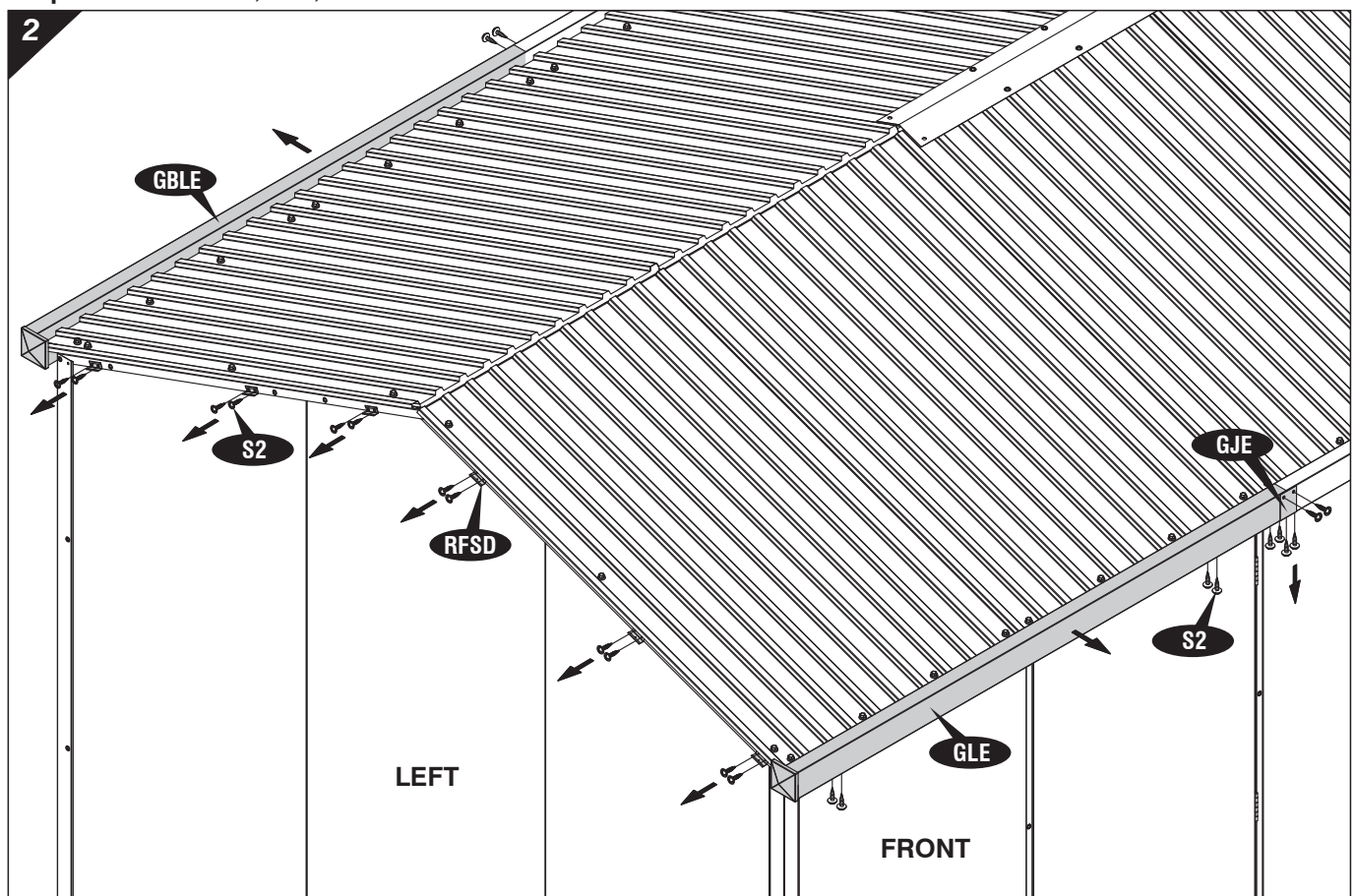

**Step 3.Remove GSE**

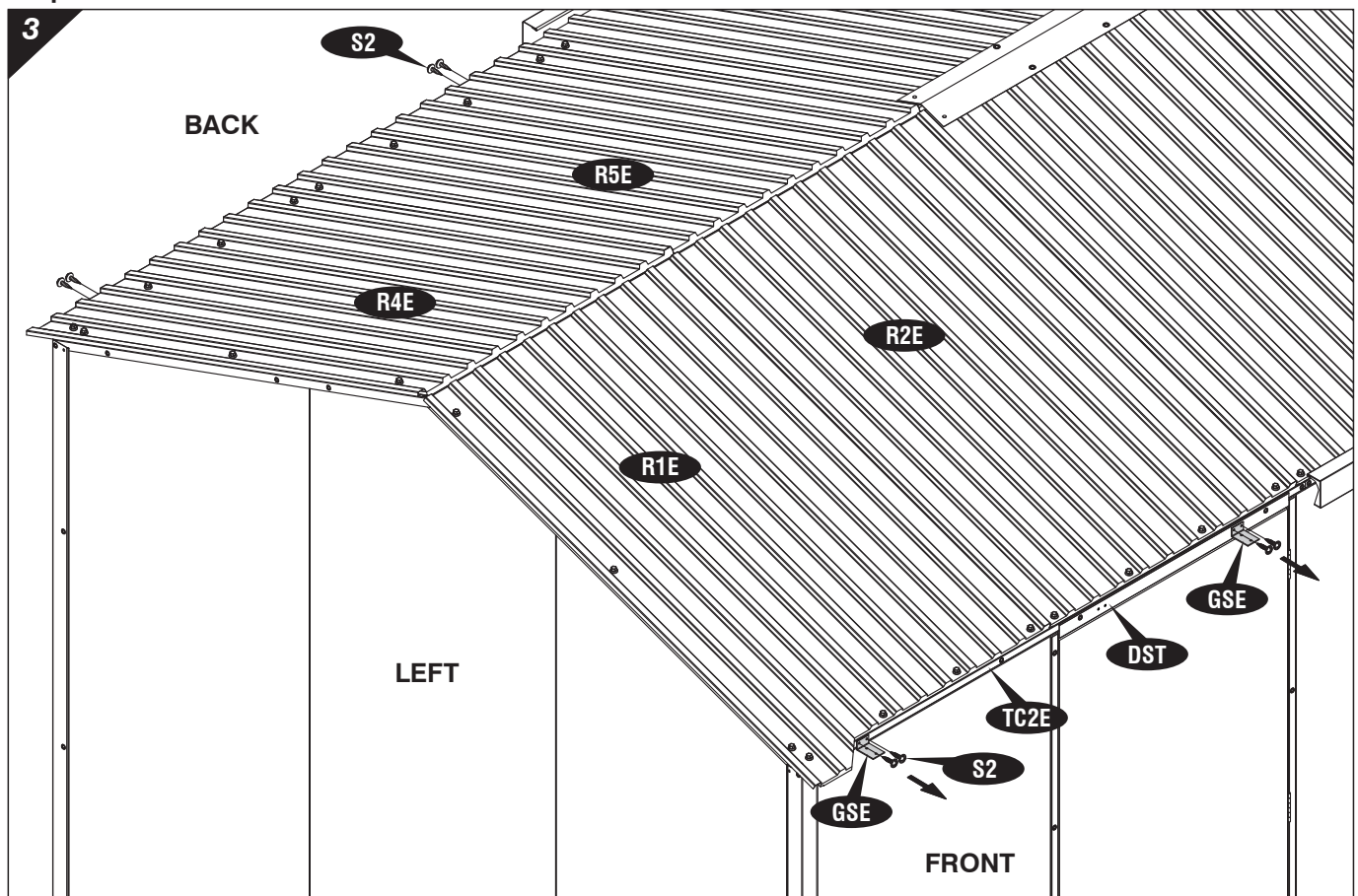

**IMPORTANT : USE HAND GLOVES TO PREVENT INJURY.**

**Step 4.Remove S21 From TC7E**

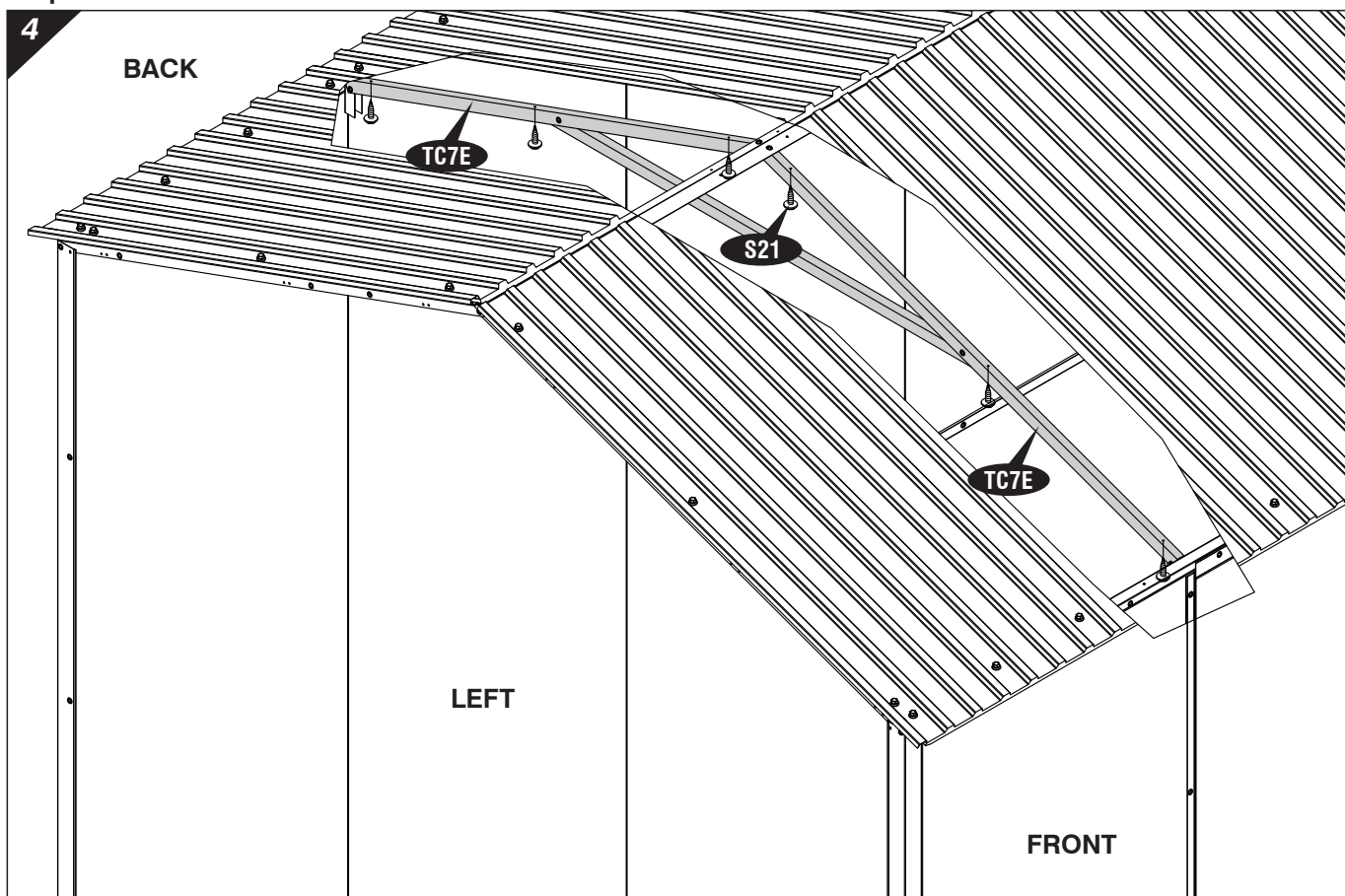

**Step 5.Remove S2 From RFTE**

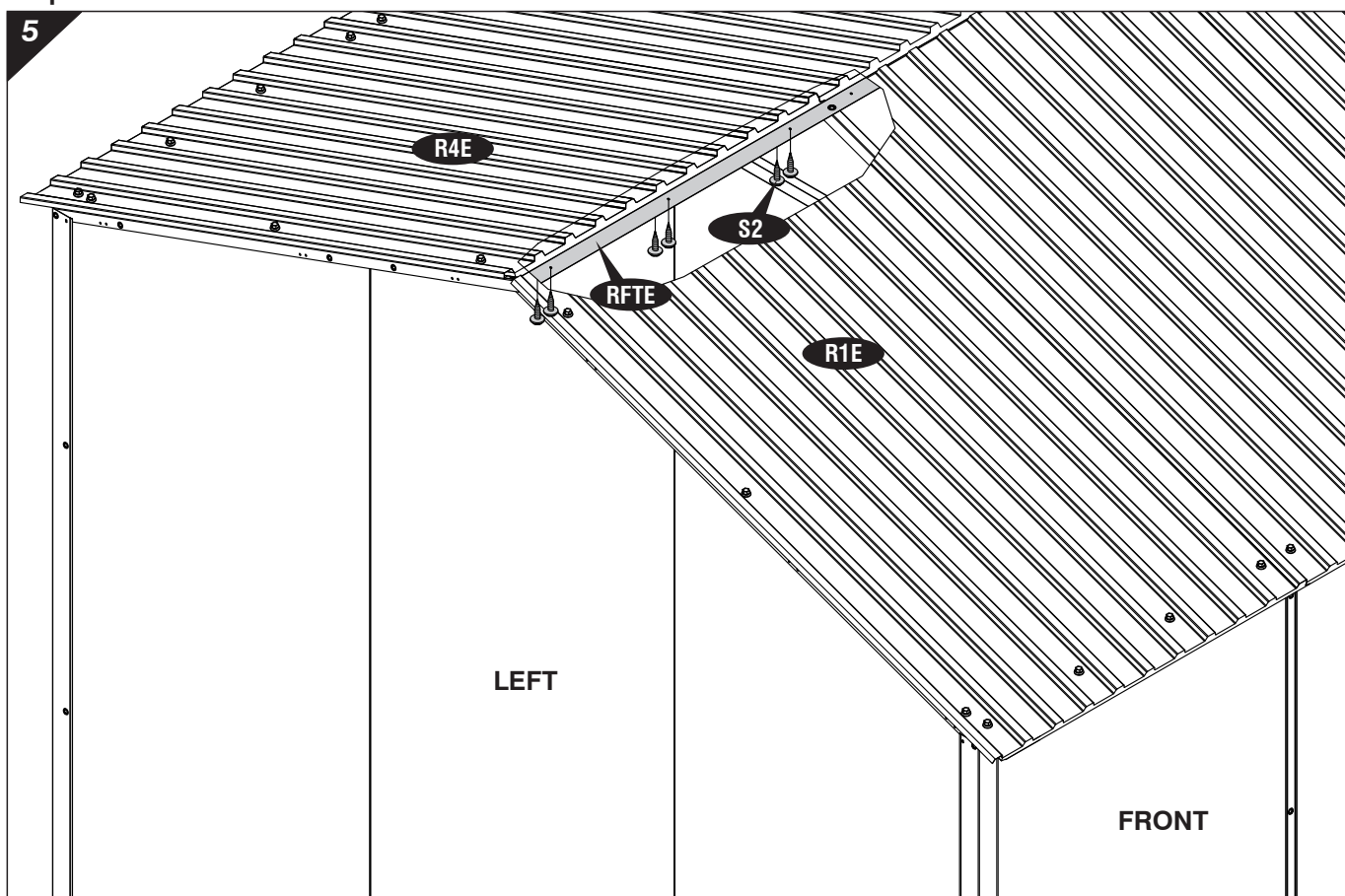

**IMPORTANT : USE HAND GLOVES TO PREVENT INJURY.**

**Step 6.** Remove R1E & R4E

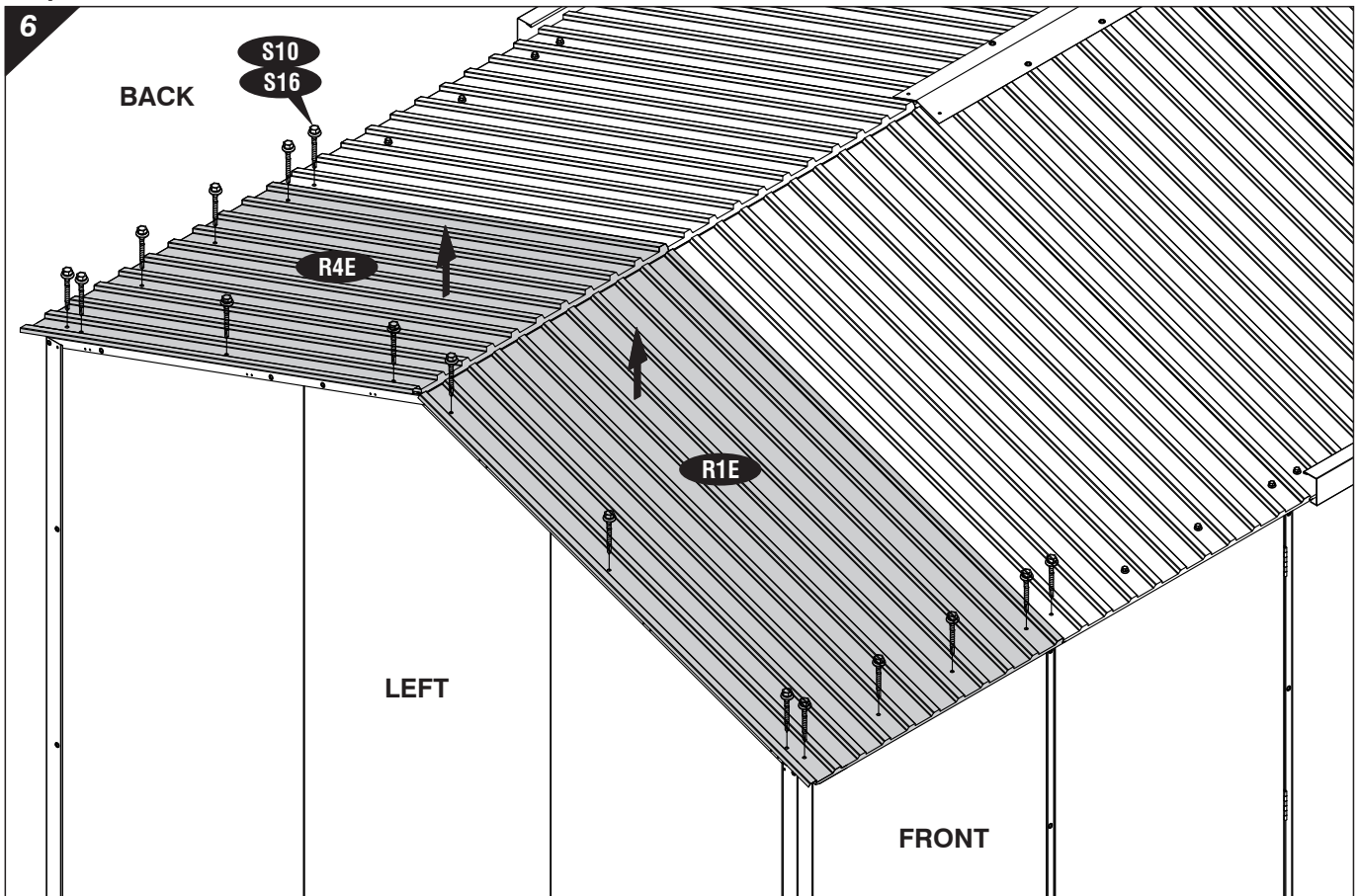

**Step 7.** Support the Roof Panel(R2E&R5E) by using an appropriate support to avoid the structure from collapsing.

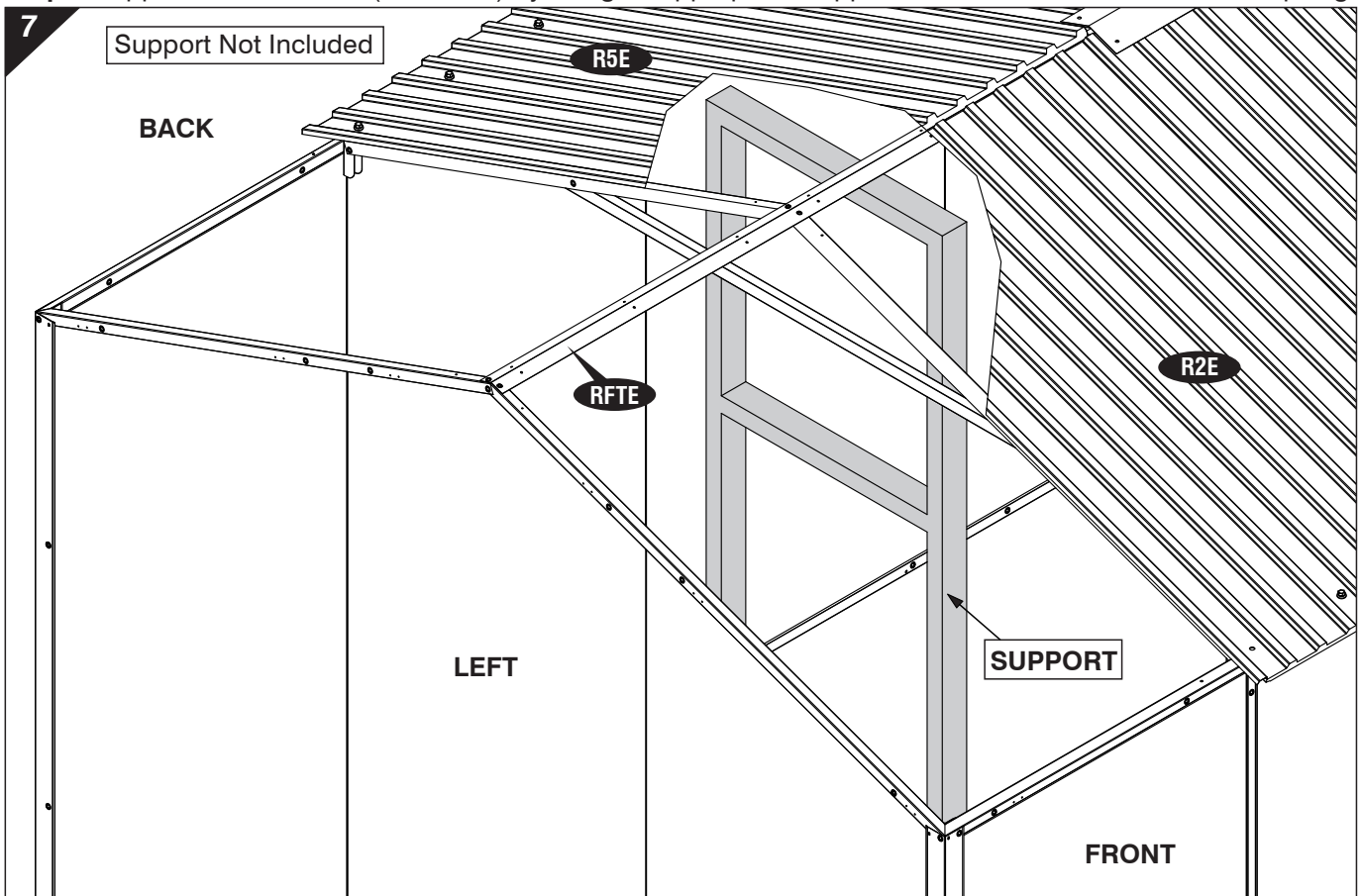

**Step 8. Remove Roof Structure (TS1E, TC7E & TC8E)**

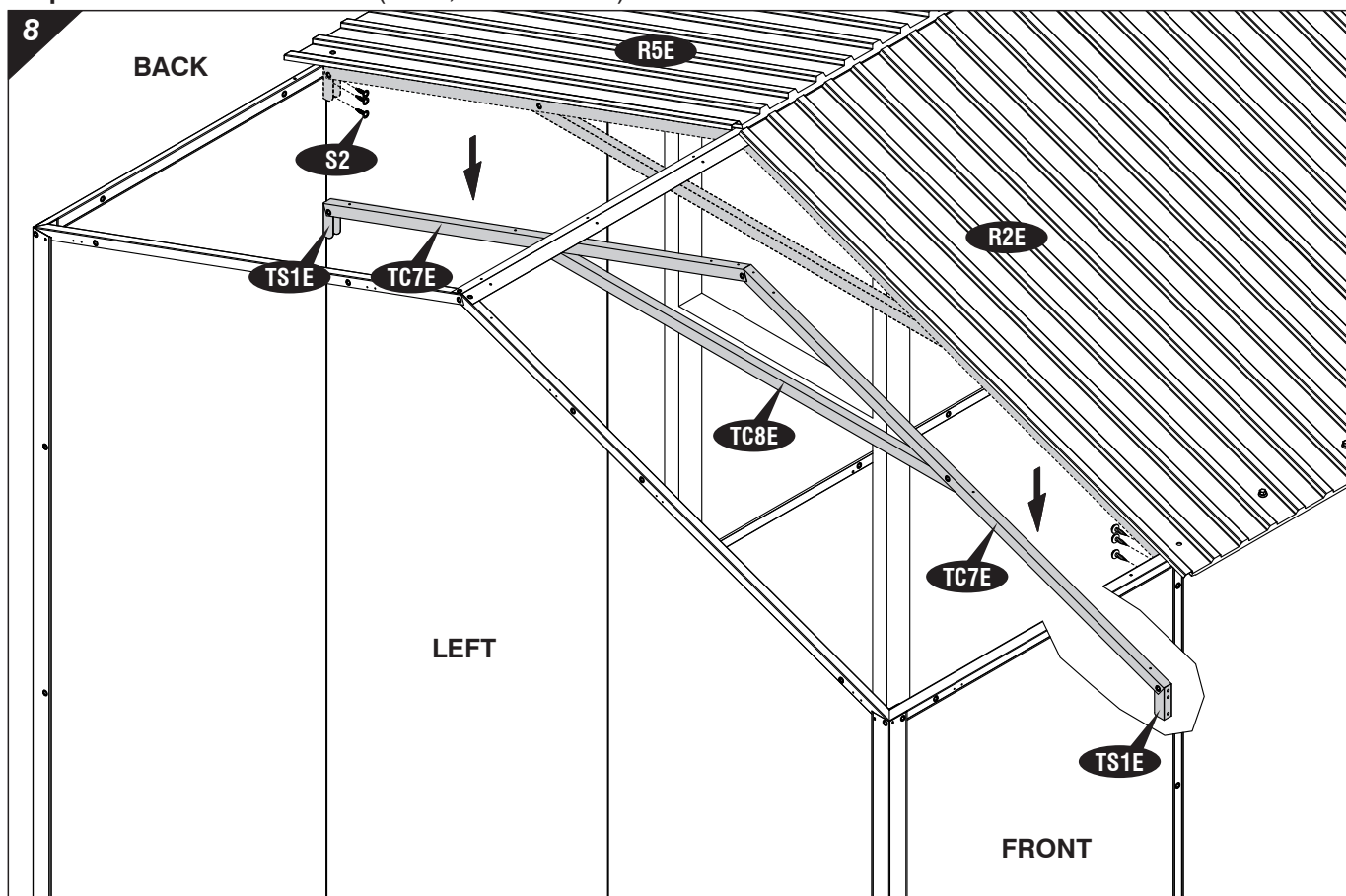

**Step 9. Remove S2 From TC3E & TC4E**

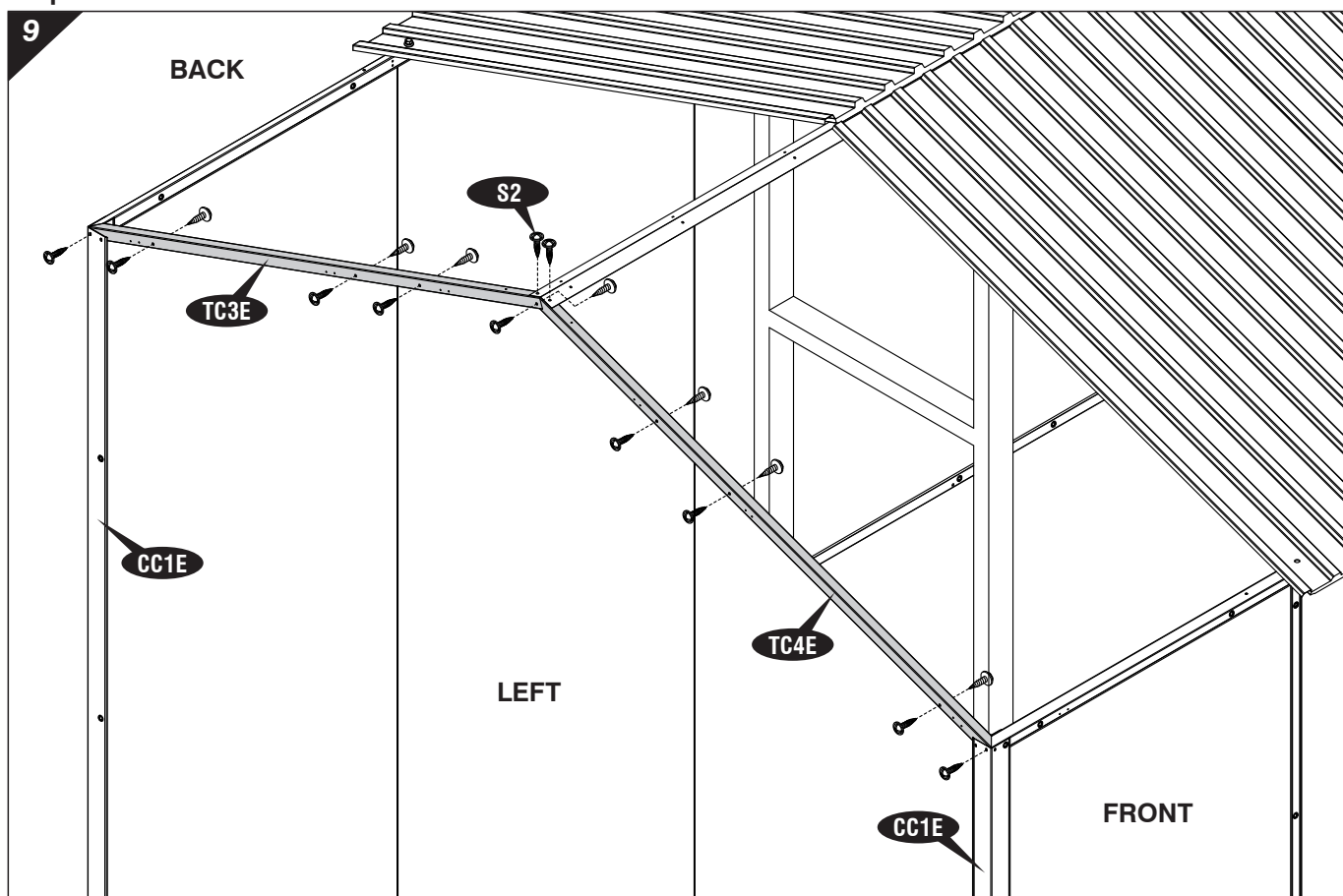

**IMPORTANT : USE HAND GLOVES TO PREVENT INJURY.**



**Step 10.Remove CC2E**

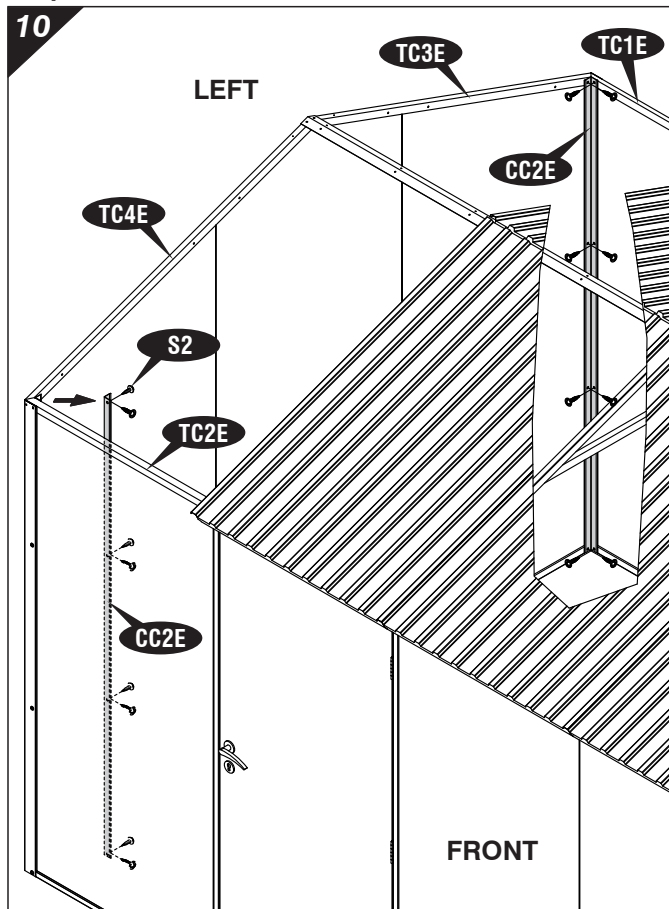

**Step 11.Remove CC1E, TC3E & TC4E**

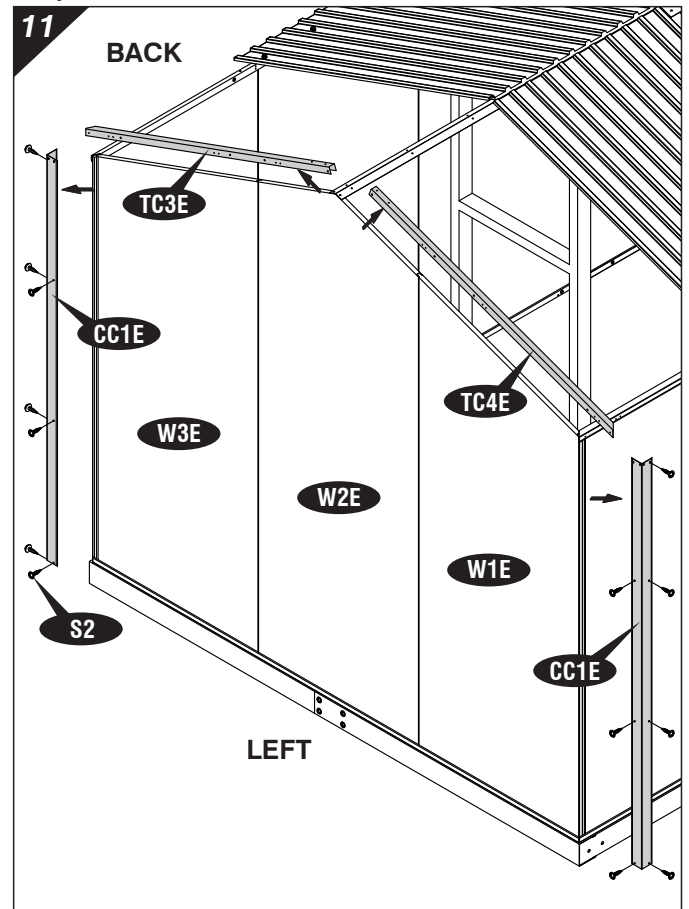

**Step 12.Remove W1E,W2E,W3E**

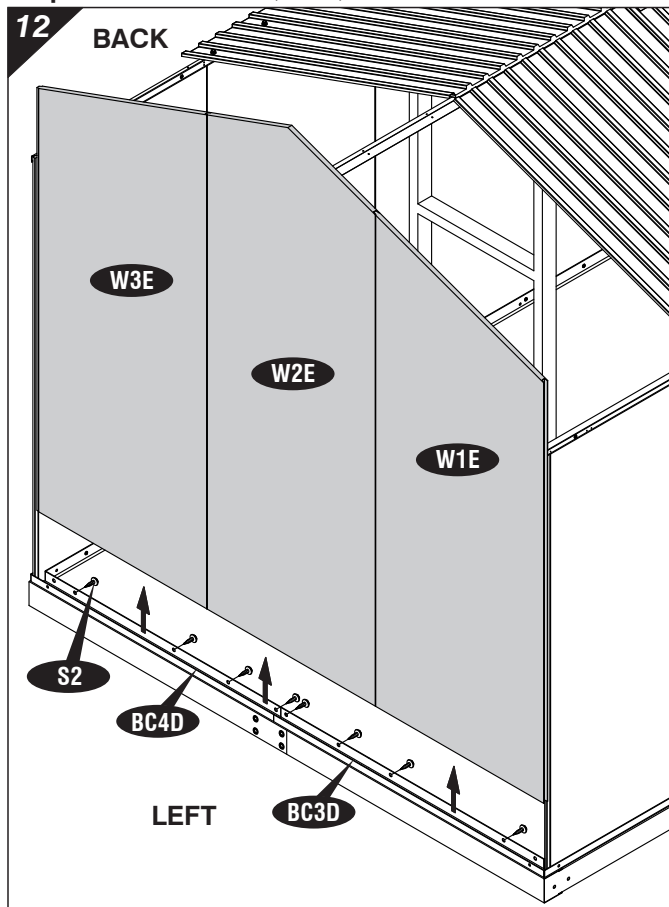

**Step 13.Remove BC3D & BC4D**

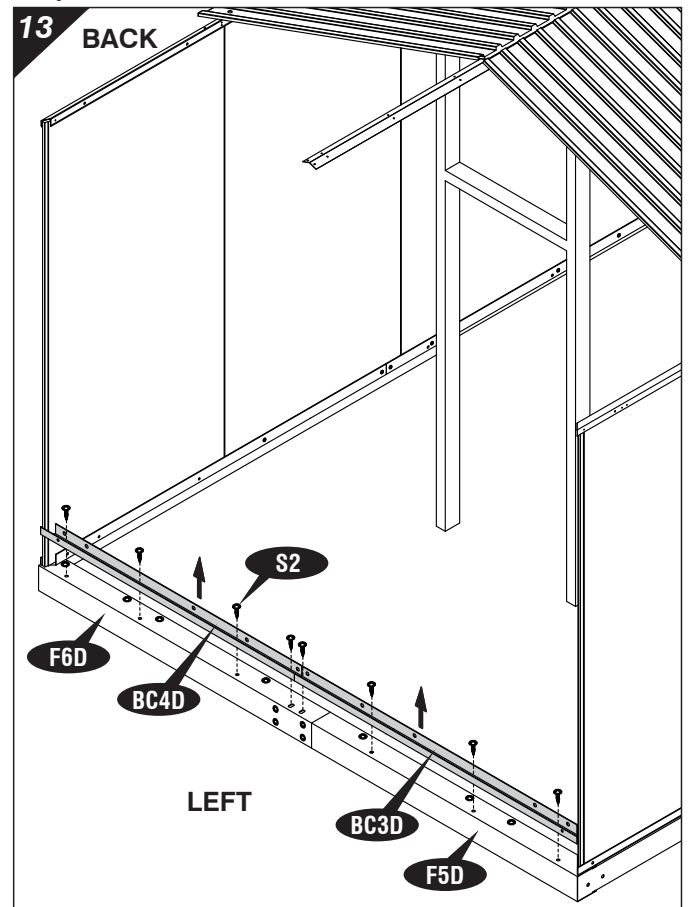

**Step 14. Remove W1D, DSD & DST**

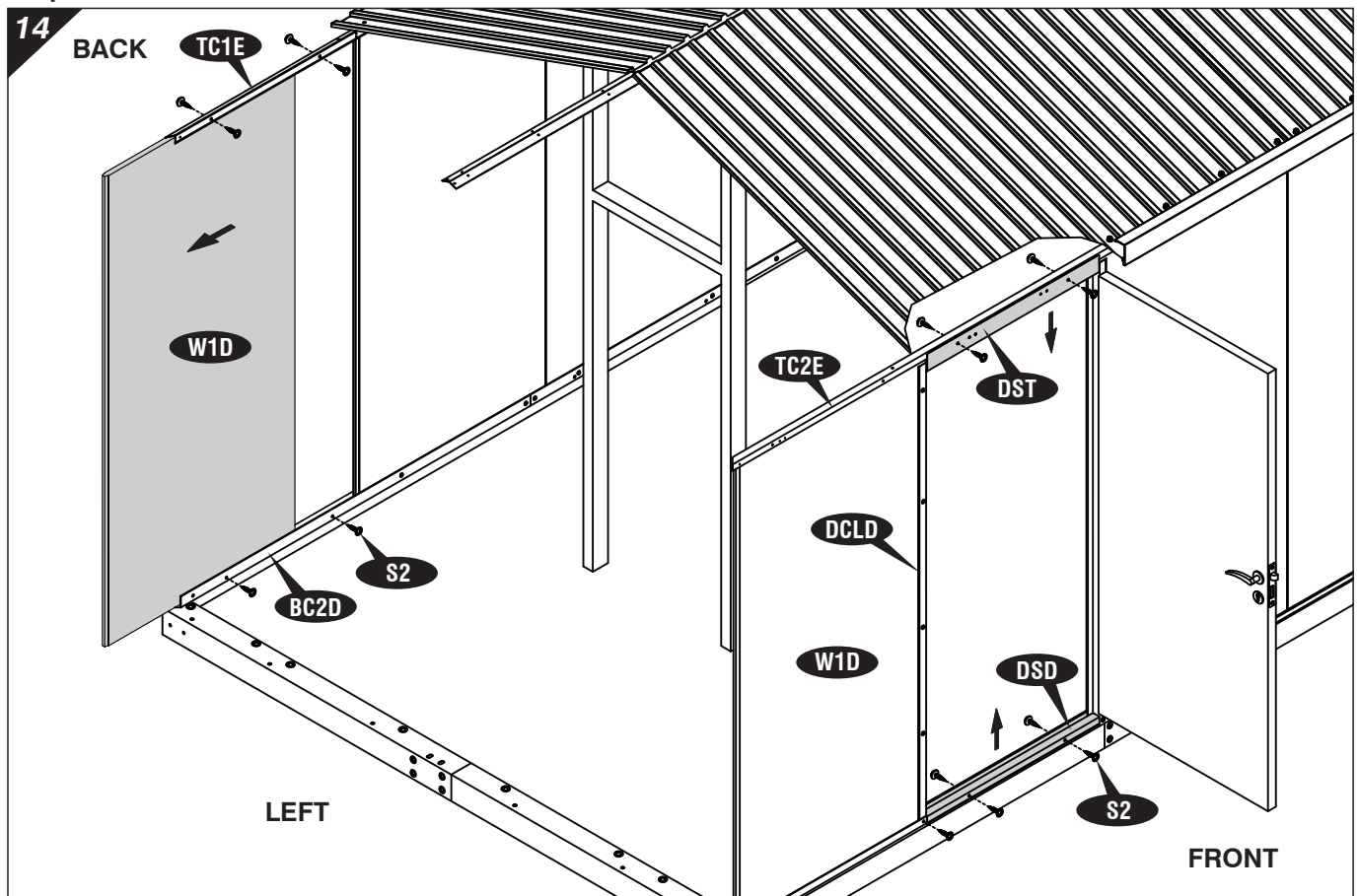

**Step 15. Remove S2 From W1D & Push 100mm Inside the Door**

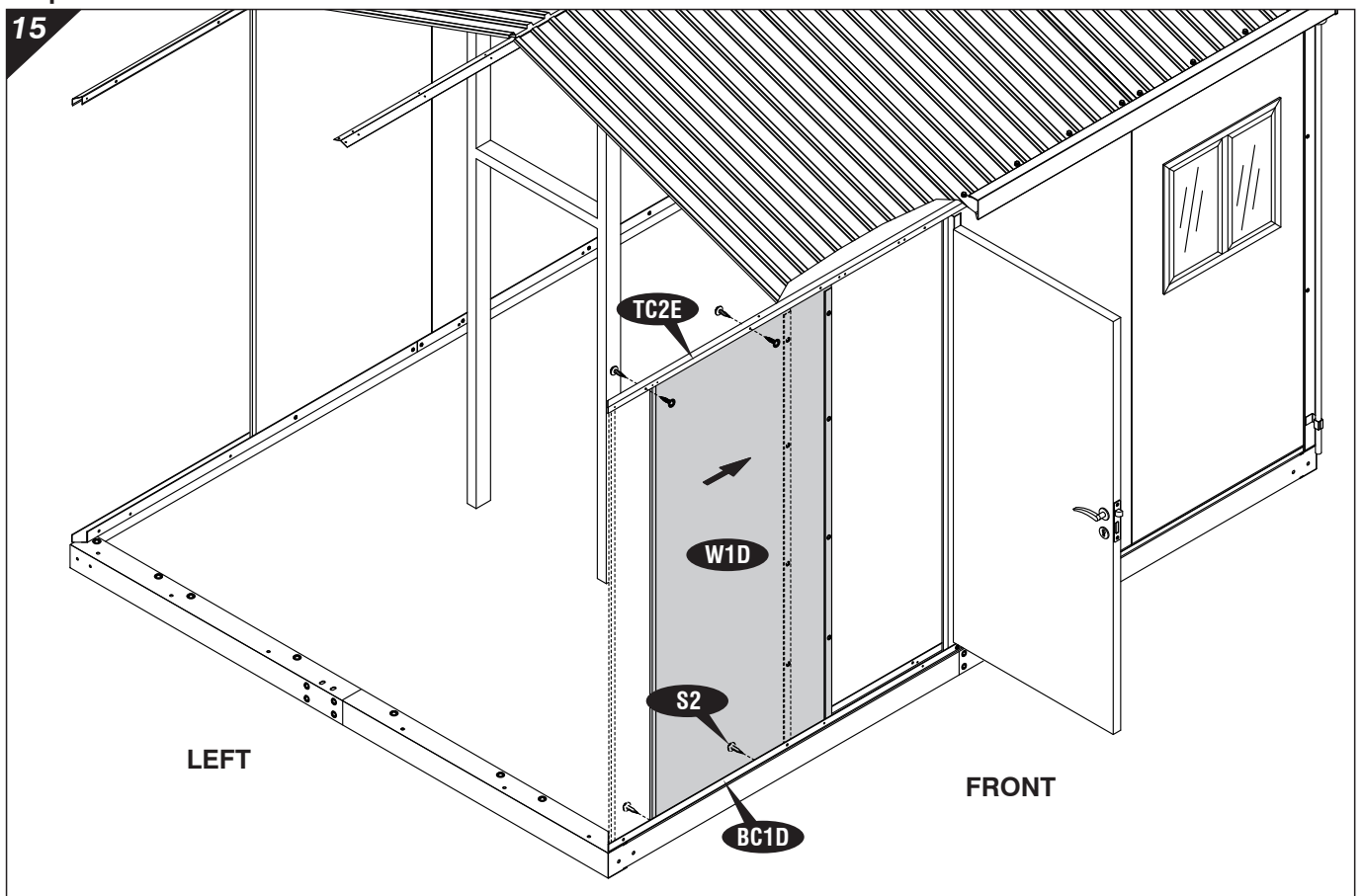



**Step 15. Remove F7D, F6D & F5D**

**16**

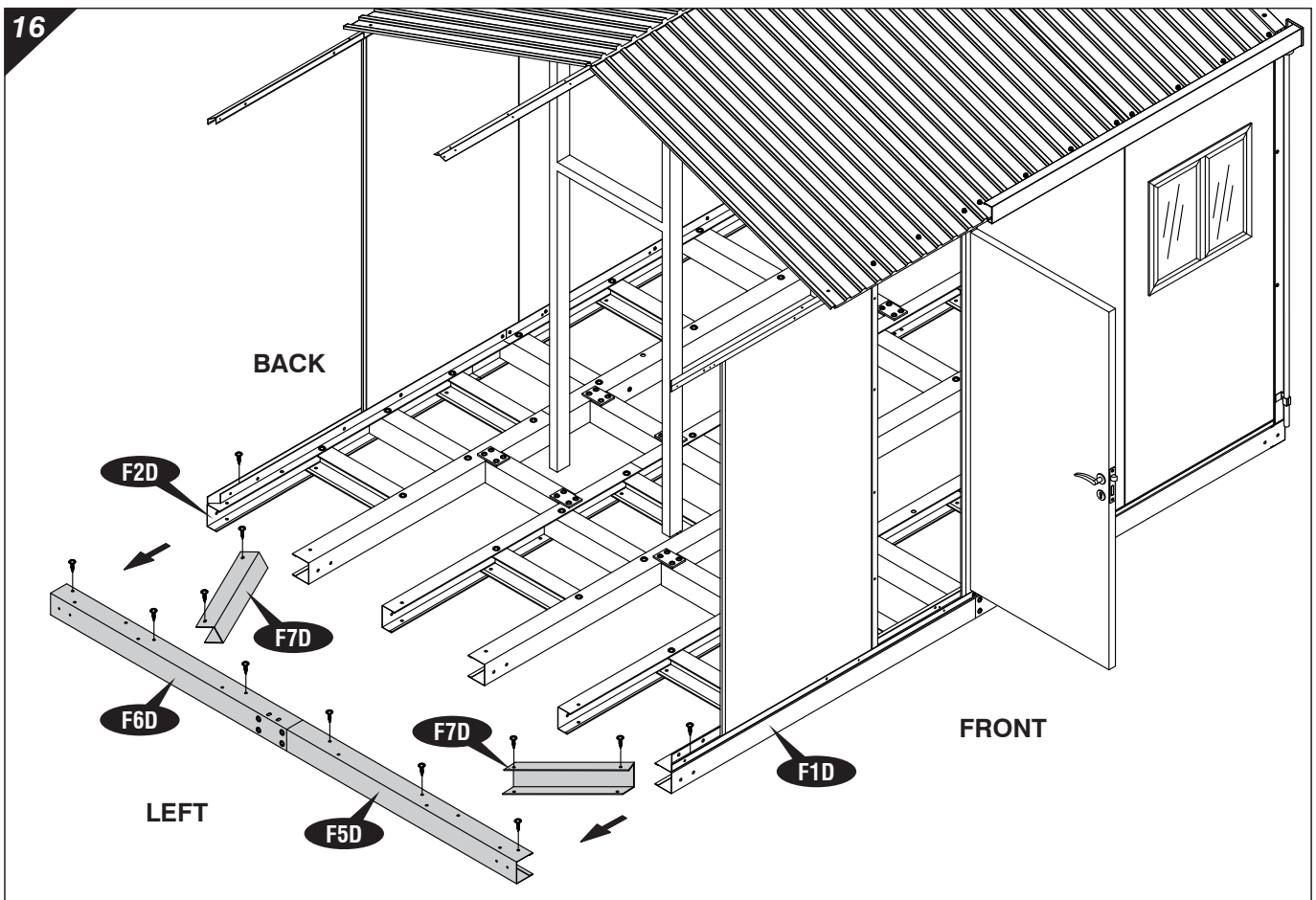

**17**

**Step 17- Come back to 10'x13' Insulated Cabin-Gable Roof Extension manual (PART-1) and follow the steps accordingly.**

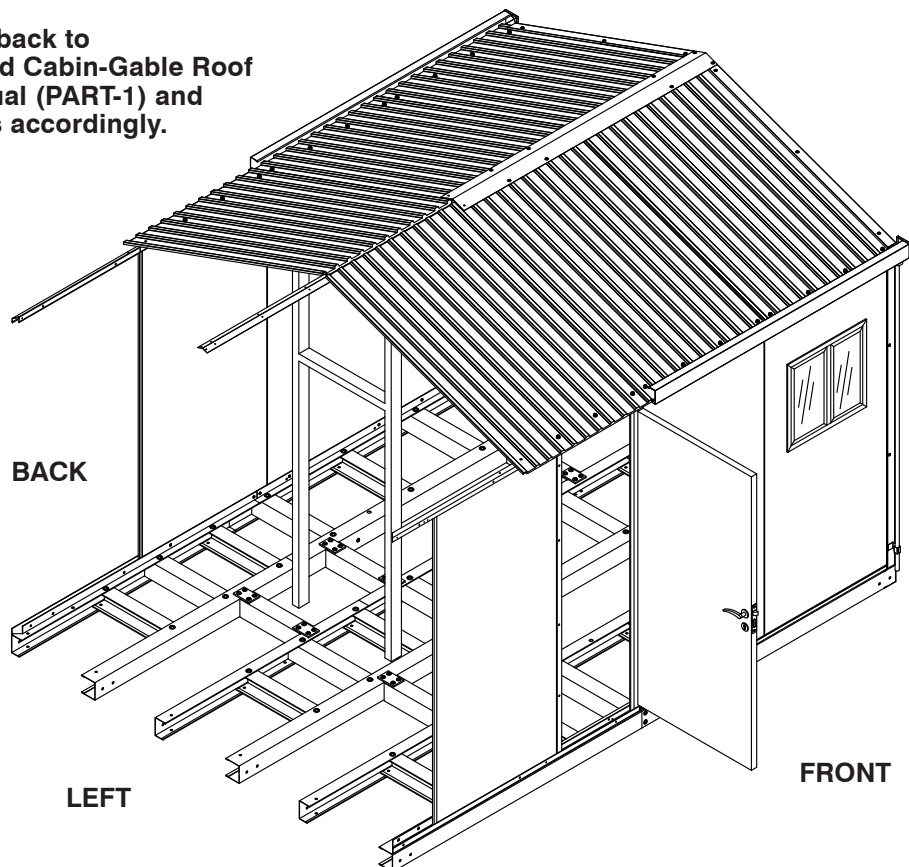

Follow the Diagram to Extension Assemble  
on Left Side Basic Cabin.

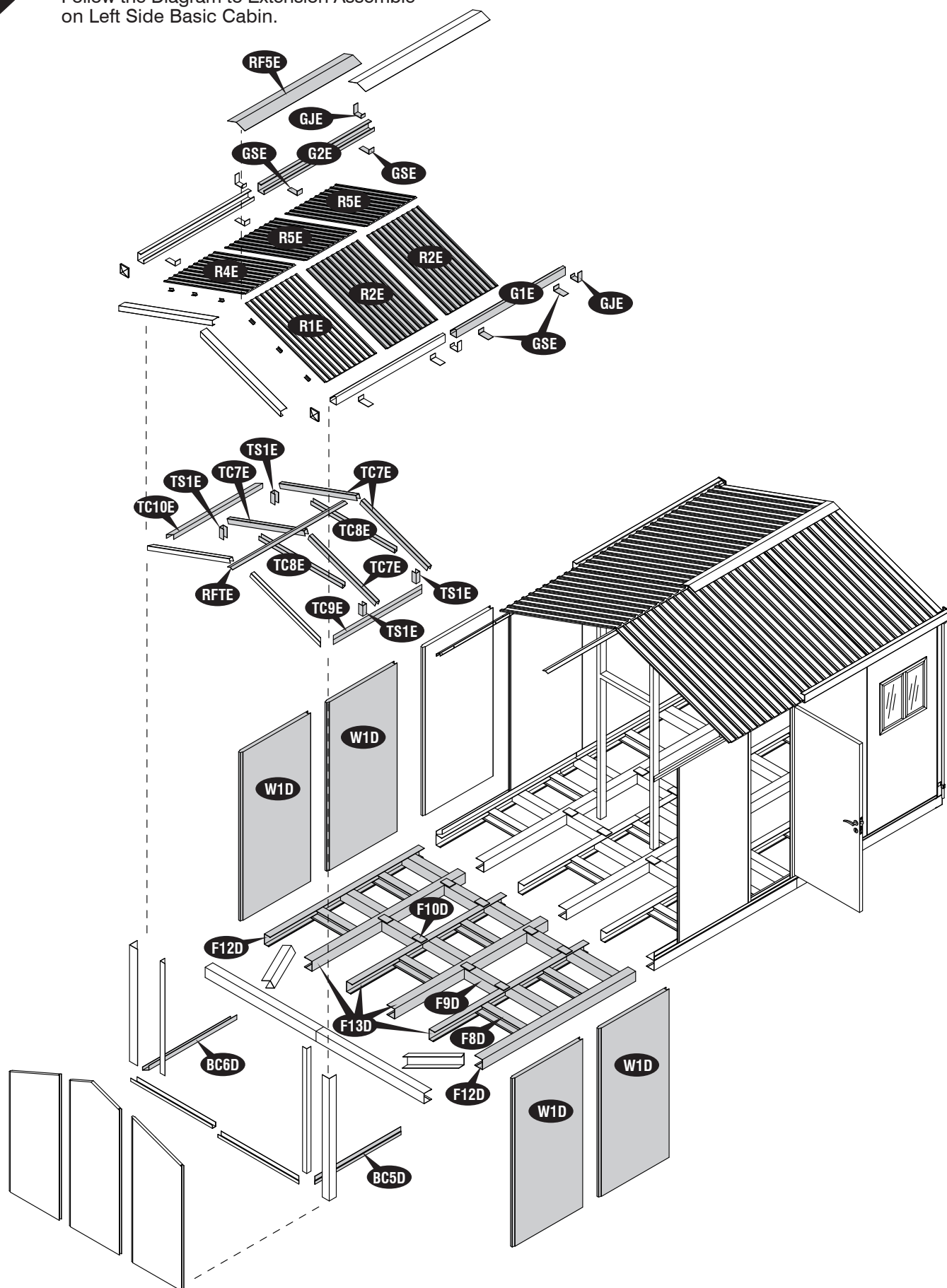

**IMPORTANT : USE HAND GLOVES TO PREVENT INJURY.**



U.S. Polymers, Inc.  
1057 S. Vail Ave  
Montebello, CA 90640,  
United States of America